WHEN CHOOSING A PIANO

remember the durability of our instruments is the index of economy.

For a lifetime and more they will serve you as only the finest things can serve. Calculated on the basis of cost per year, our Pianos are the most economical instruments you can own.

Catalogue and advice (based on long and practical experience) free from

PIGOTT
& CO., LTD.
DUBLIN
CORK. LIMERICK.

Births, Marriages, and Deaths (which in all cases must be authenticated), 3 lines, 2/6; each additional line, 6d.

Irish Times 'Phone Numbers, — Dublin — 23062: Cork—1306; Belfast—1787; London—Central 4350. Belfast Office — 15 Donegall Street, London Office—59 Fleet Street.

BIRTHS.

BINCHY—March 30, 1933, at Glenvera, Cork, to Mr. and Mrs. Owen Binchy, Gortskagh, Charleville, a son.

HEVERIN—March 25, 1933, at Mellifont Nursing Home, Dun Laoghaire, to Ellie, wife of J. J. Heverin, Roscommon, a daughter.

DEATHS.

ATKINSON—April 2, 1933, at her residence, 29 Belgrave square, Monkstown, Lucy, dearly-loved wife of the late Nithsdale Carleton Atkinson, and second daughter of the late Thomas Hone, of Yapton, Monkstown, in her 86th year. Funeral private. No flowers.

BEWLEY—March 30, 1933, at Sandford Hill, Dublin, after a brief illness, Elisabeth Bevington, wife of Thomas W. Bewley, and daughter of the late Mr. and Mrs. Edward Clibborn, Southampton, aged 56 years. Funeral at Temple hill, Blackrock, to-day (Monday), April 3rd, at 10.15 a.m.

CRANFIELD—March 21, 1933, Florence, youngest daughter of the late Thomas and Edith Cranfield, of this city. Deeply regretted. R.I.P. Interment took place at Kensal Green, London, on March 23rd.

CROFTON—April 2, 1933, at 26 Belgrave square, Rathmines, Michael Gerard, only child of Patrick and Eva Crofton, aged 4 years. Funeral, Mount Jerome, to-morrow (Tuesday) at 10 a.m.

GRAHAM—April 2, 1933, at her residence, 9 Aughrim Villas, Frances Helen, youngest daughter of the late William Graham. Funeral Service at Blackhall place Methodist Church at 9 o'clock to-morrow (Tuesday) morning.

GROWSE—March 30, 1933, at Cheverll, Whitchurch, Devon, Edith Mary, widow of Captain Reginald R. Growse, R.N. (retired), and daughter of the late Edward H. F. Boyse, of Nantenan, County Limerick.

HATCHELL—March 27, 1933, at York Mount, Bathwick Hill, Bath, Colonel Henry Melville Hatchell, D.S.O., late 18th the Royal Irish Regiment.

LILLY—April 2, 1933, at her residence, Laharna, Limavady, County, Londonderry, Eleanor Eveline, dearly-beloved wife of Charles J. Lilly.

LITTLE—April 2, 1933, at his residence, 59 Haddington road, Samuel Henry Little, beloved husband of Sarah Little. Funeral to-morrow (Tuesday) morning at 9 o'clock to Mount Jerome.

LONG—April 2, 1933, at Saint Bernard's, Carrickmines, Mary Francis, beloved wife of John Long. "Until we meet." Funeral to Dean's Grange to-morrow (Tuesday). No flowers.

McDOURT—March 30, 1933, at the residence of her son, 6 Charleville Mall, Dublin, Mrs. E. A. McCourt, relict of the late S. J. McCourt, Dundalk. R.I.P.

MORRIS—April 1, 1933, at Bagenalstown, Bridget Morris, elder daughter of the late William and Catherine Morris, Ballsbridge, Dublin. R.I.P. Funeral private.

NEWMAN—April 1, 1933, at St. Ultan's Hospital, Dublin, Alastair John, infant son of Mr. and Mrs. W. A. Newman, 29 Leinster road, West, Rathmines.

Ó CEALLAIG (Baile Átha Cliat)—Micéál, mac Somairle ui Ceallaig, nác maireann, Doctúr Deiches, Áit Cliat. Fuair sé bás Aoine Lá 30 an Orbhéirt S. Dúnceas. Socrairt Dá Luain 'ori Sláinneoideann tar éis Aifreann a 9 a Clog i Séipéil na h-Oilscoile, Faiche San Scrobsan. Ar Dein Dé go raibh a anam.

O'KELLY—April 1, 1933, at St. Vincent's Hospital (residence, 1 Sidney terrace, Upper Leeson street, Dublin), Michael, fourth son of the late Samuel O'Kelly, Berkeley road, aged 35 years. R.I.P. Funeral this (Monday) morning, after 9 o'clock Mass, to Glasnevin.

PARKER—April 1, 1933, at 55 Richmond road, Drumcondra, Emmie Helen, dearly-loved daughter of the late William Parker and Mrs. Parker. "In the Everlasting Arms." Funeral to Chapelized from above address to-day (Monday), 3rd April, at 2.30 p.m.

RYNER—April 1, 1933, Samuel Joseph, second son of Samuel and Mary Jane, 32 Carnew street, aged 13½ years. Jesus said: "He is not dead, but sleepeth." Funeral from St. Paul's Church at 10.30 a.m. to-morrow (Tuesday) to St. James's Churchyard.

RUTTLEDGE—March 30, 1933, at her sister's residence, Highfield, Bassaleg, Newport, Mon., Jane Margaret, eldest daughter of the late William Ruttledge, Esq., Ballyhowley House, Ballyhaunis, County Mayo. Funeral at Mount Jerome to-morrow (Tuesday) at 10 a.m. No flowers.

SCOTT—April 2, 1933, at the Royal Hospital for Incurables, William Y., dearly-beloved husband of Kate Scott, of 69 Ashfield road, late esteemed caretaker of Grosvenor Hall. "Well done, good and faithful servant." Funeral at Mount Jerome to-morrow (Tuesday) at 9 a.m.

SHIRLEY—April 1, 1933, at her residence, Clowater, Bagenalstown, Elizabeth Shirley. Funeral to Lorum to-day (Monday), 3rd April, at 2 p.m.

SYNNOTT—April 1, 1933, at 1 David's terrace, Glasnevin, Maria, daughter of the late William John and Breanna Synnott. "Well done, thou good and faithful servant."

TUTTY—April 2, 1933, Alfred Thomas Tutty, 10 St. Anne's road, S.C. road, Dublin. R.I.P. Funeral arrangements later.

ANNOUNCEMENTS received late for this column will be found on Page 6.

ACKNOWLEDGMENTS.

Mrs. R. Butler and family, Ballycomclone, Gorey, desire to thank all those who kindly sent wreaths and letters of sympathy in their recent bereavement, and trust they will accept this in grateful acknowledgment.

Mr. and Mrs. Arthur Graves return sincere thanks for the flowers and many kind messages of sympathy in their recent bereavement, and much regret they cannot reply to each one.

IN MEMORIAM.

ATOCK—In fond and loving memory of our dear mother, who died at her residence, "De Grey," Bushy Park road, on 3rd April, 1929.—Martin, Doris, and Ronald.

DOIG—In fond remembrance of Henry S. Doig, April 3, 1933.

"Still are thy pleasant voices, thy nightingales, awake;
For death he taketh all away, but these he cannot take."—Nesta.

EVANS—In ever-loving memory of a dearly-loved husband and father, George W. Evans, who departed this life on 3rd April, 1932.

We miss the smile of one we loved
And did our best to save,
Much loved in life—the same in death,
Remembered in the grave.

Inserted by his sorrowing wife and sons, Bilbo, Carlow.

EVANS—In loving remembrance of our dear father, George W. Evans, who departed this life on 3rd April, 1932. Ever remembered by his loving daughter, son-in-law, and grandchildren, Upperlands, County Derry.

Sheltered by the Rock of Ages,
Anchored on that Golden Shore,
In the loving Arms of Jesus,
Rest, dear father, evermore.

NELSON—First Anniversary, April 3, 1932—In sad and loving memory of my dearest sister, Margaret Nelson, late of 14 Pembroke road, Dublin. May she rest in peace. Inserted by her Loving sister, Julia Morgan.

O'DEA—21 Grosvenor place, Rathmines—Of your charity pray for the repose of the soul of James O'Dea, whose first anniversary occurs on 3rd April, 1933. R.I.P.

SCHOLEFIELD—In loving memory of Robert Scholefield, late of 31 Molesworth street, Dublin, who died at Kingstown on April 3rd, 1926.

WOODS—First Anniversary—In loving memory of William H. Woods, who entered into rest on 3rd April, 1932. "With Christ, which is far better."

NICHOLS'
'Phone—61276. 'Phone—61276.
FUNERAL AND CARRIAGE ESTABLISHMENT.
LOMBARD STREET (WESTLAND ROW). Coffins, Hearses and MOTOR FUNERALS. Economy and Punctuality.

FUNERAL REQUISITES OF EVERY DESCRIPTION.

1933 WALLER, 1933

DENZILLE STREET (Re-named Fenian street), MERRION SQUARE.
PRIVATE MORTUARY.
SALOON MOTOR HEARSES.
'Phone—61273. Wires—"Undertaker, Dublin."

MILLER AND CO., LTD. BRAY
FUNERAL DIRECTORS. Superior Motor Hearses.
'Phone—Bray, 117. Wires—"Collier, Bray."

FARRELL'S
FUNERAL AND CARRIAGE ESTABLISHMENT.
SALOON MOTOR HEARSES.
No Agents or Branch Offices. ONLY ADDRESS.
66 MARLBOROUGH ST., DUBLIN. 'Phone—45456.

IN
HOUSEHOLD REMOVALS
WE
LEAVE NOTHING BEHIND US
BUT SATISFACTION
Anderson, Stanford & Ridgeway
(1929), LTD.
115 GRAFTON STREET,
'Phone 02508

EVENTS IN IRELAND are fully summarised in the "WEEKLY IRISH TIMES," with Illustrations. Price Twopence.

SPECIAL EXTRA

The Irish Times.

PRICE TWOPENCE. DUBLIN, MONDAY, APRIL 3, 1933. VOL. LXXV. NO. 23,691.

3-APL.1933 IRELAND

"DAINTY"
Self-raising flour
IDEAL for CAKES & SCONES

SLIPOVERS
6/6 to 15/6.
Newest Shades
GRANDY
ST. STEPHEN'S GREEN
(TOP OF DAWSON STREET)
DUBLIN.

MISCELLANEOUS.

GUINNESS'S EXTRA STOUT.
APOLOGY
from
DANIEL DUNNE, 1, 2 and 3 Floraville road, Donnybrook, Dublin.
To
Messrs. A. Guinness, Son and Co., Ltd., St. James's Gate Brewery, Dublin.

Gentlemen,
I hereby tender to you my unqualified Apology for having sold in bottles as "GUINNESS'S EXTRA STOUT" an article which was not your genuine Extra Stout. I undertake to discontinue the practice and to adopt in future such steps as will render impossible a recurrence of the matters complained of. I authorise you to make any use you may desire of this Apology.
Dated this 27th day of March, 1933.
DANIEL DUNNE.
Signed in the presence of
LILLIE MAGOTHER,
18 Drumcondra Park,
Dublin.
FRED SUTTON and CO., Solicitors for Arthur Guinness, Son and Co., Ltd., 52 Dame street, Dublin.

RESIDENT SECRETARY WANTED for leading Dublin Social Club. Salary £150 per annum, with board and lodging. Applications to be addressed to Craig, Gardiner and Co., Chartered Accountants, 39/41 Dame street, Dublin, marked "Club."

BROADCASTING PROGRAMMES HOME AND ABROAD PAGE FOUR.

FOR SALE in County Leix, within fifty miles of Dublin, a large Mansion, with nearly nine hundred acres. Fee-Simple, subject to small Fee-Farm Rent. The Land is excellent, and the Mansion in sound condition. Suitable for a religious community. For further particulars apply Bridge and Bridge, Solicitors, Roscrea.

ASK for "TAMILESE," the Tea for Flavour. Sold by William Magee and Co., Rathmines.

JOHN C. PARKES and Sons, Ltd., Combe, Dublin. THERMOS FLASKS, ALUMINIUM & ENAMEL HOLLOWARE.

STAINLESS KNIVES. Superior. Keep Sharp. 9/9 half-doz.—BOOTH'S, Stephen street.

BROOKS, THOMAS AND CO., LTD., DUBLIN. KOVERFLOR Supersedes Paint, Varnish and Enamel. A LIQUID COVERING FOR Wood, Stone or Cement.

FURNITURE AUCTIONS CONDUCTED—James H. NORTH and Co., Auctioneers, Grafton street. Established 1829.

ANNE LYNCH'S TEAS.

LADIES' AND MEN'S SHOES TO MEASURE. New Spring Models, ready to wear, from 45/-. L. J. WATKINS, 77-78 Dame street, Dublin.

ANDREWS & CO., DAME ST., DUBLIN. PURE COFFEE. Costa Rica, 2/6 & 2/8 lb. East India ..... 2/10 " Fine Mocha ... 3/- "

AUCTION OF FURNITURE at 39 MORE-HAMPTON ROAD POSTPONED till NEXT THURSDAY, 6th APRIL, instead of Wednesday.—Arthur Jones & Son, Auctioneers, 10 Stephen's Green.

VALUATION OF FURNITURE, HOUSE Property, etc., made for Probate and all purposes. James H. North and Co., Valuers, Grafton street.

GLASS
For Greenhouses and Garden Frames. Ask for Prices.
DOCKRELL LIMITED, DUBLIN.

TULLAMORE—The "Irish Times," the "Weekly Irish Times," and the "Irish Field" can be had at 6 o'clock each morning from Mr. M. F. GOREY, Harbour street.

CARSON'S Oil Varnish Stains for Floors and Interior Work. Write for Catalogue.—CARSON'S, 22 Bachelor's Walk, Dublin.

BROWN AND NOLAN, LTD. COMMERCIAL PRINTING AND STATIONERY.

IRISH CIVIL SERVICE
(PERMANENT)
BUILDING SOCIETY,
25 WESTMORELAND STREET, DUBLIN, C.4
ESTABLISHED 1864.
Incorporated under the Building Societies Acts.
THE PREMIER BUILDING SOCIETY IN IRELAND.
ASSETS ..... £450,000.
AMPLE RESERVES. ABSOLUTE SECURITY.
DEPOSITS—The Society gives the highest rate of interest on deposits
AT CALL up to £2,000 ..... 2 per cent.
£2,000 and upwards 2½ per cent.
DEPOSIT BONDS for sums of £50 and upwards for one year ..... 3 per cent.
For three years ..... 3½ per cent.
Income Tax on interest on deposits is paid by the Society.
Thrift Accounts opened, interest added half-yearly. Upwards of £250,000 now held on deposit.
LOANS are advanced on easy repayment terms, spread over a period of years, to persons desiring to buy or build their own homes. Applications to
HENRY G. RYDER, Secretary.

LOANS BY POST.
OUR LATEST TERMS.
To obtain a loan privately at an extremely low rate of interest and extended credit, write to us stating your requirements. We are lending money to Ladies and Gentlemen in accordance with the English Act of Parliament. The following table includes both capital and interest, and A B C indicates 12, 24 and 36 monthly payments respectively:—

A.	B.	C.
£20 at	33/4 or	16/8 or 11/2
£50 "	50/- "	28/- " 16/8
£80 "	75/3 "	41/8 " 23/4
£100 "	166/8 "	89/4 " 66/8

Other amounts in proportion.
By mutual arrangement £20 upwards will, as usual, be posted in plain envelope to any part of the Irish Free State and the United Kingdom without interviews, fees, or any securities whatsoever; write in confidence.
HAYWOOD & HAYWOOD, LTD., 29 GRAINGER STREET, WEST. NEWCASTLE-ON-TYNE.

Superior House & Steam
COALS
Coke, Anthracite, etc.
'PHONE 43217.
J. J. CARROLL & CO.
21 Pearse Street, Dublin.

CASH FOR ALL—£20 TO £10,000
Loans can be obtained on terms that will suit you. Applications from Officers and Members of the Garda Siochana, Executive Grades of the Civil Service, School Masters and Mistresses, and all persons in approved permanent positions will have our prompt attention. Write in strictest confidence to the leading Firm of Financiers in Ireland, viz.:—
THE NATIONAL FINANCE CO., LTD., 43 Middle Abbey Street, Dublin.
'Phone 43780. Telegrams, 43780 Dublin.

A kind generous attractive woman

full of sympathy and understanding; with all-round ability and knowledge, a stubborn will, a kindly, charitable viewpoint, a fund of perseverence, tact and humour, business ability, sound judgment, and a very independent spirit. Quick-tempered, but incapable of spite and resentment, and soon forgives and forgets.

The above is a Delineation of a reader's character from her handwriting [illegible] others in the Weekly Irish Times

THE superior smoothness and comfort of the modern car is exemplified in the WOLSELEY "Hornet" Saloon, £292 at GRAFTON MOTOR CO., 45 Grafton street, Dublin.

A TWATER Kent Radio Receivers. America's best from any Radio dealer. Sole Importers, G. A. BRITTAIN, LTD., 40 Dawson street, Dublin.

FORD Passenger Models with Irish-Built Bodies; prices from £210 (ex-works); immediate delivery from stock.—SMITHFIELD MOTOR CO., LTD., Smithfield (off Arran quay), Dublin.

The newest and most moderately-priced Furniture and Carpets are displayed in the extensive showrooms on
PIMS
FURNITURE GALLERIES,
Now Situated in the MAIN STORE, GEORGE'S ST.
Come and visit these new Departments. You'll be agreeably surprised at the beautiful selection of High Grade Carpets and Furniture.
PIM BROTHERS LTD., GEORGE'S ST., DUBLIN.

LOANS BY POST.
£20 TO £5,000.
In any part of Ireland and Great Britain, to all respectable persons, on Note of Hand. Loans arranged by post without interview. No fees charged or beforehand charges.
THE STANDARD PRIVATE FINANCE COMPANY OF IRELAND, LTD.,
15 ANGLESEA ST., DUBLIN.
J. C. WALSHE, Secretary.

EVENTS IN IRELAND are fully summarised in the "WEEKLY IRISH TIMES," with Illustrations. Price Twopence

THE
PROPERTY LOAN & INVESTMENT COMPANY, LIMITED,
40 DAME STREET, DUBLIN.
CAPITAL - - £250,000.
DIRECTORS.
LORD GLENAVY, Director, Bank of Ireland, Chairman.
T. LEVINS MOORE, Director, Hibernian Bank, Ltd.
S. J. TOOLE, General Manager, National Bank, Ltd.
T. CAFFREY, Director, National City Bank, Ltd., Managing Director.
HOUSE PURCHASE.
The primary object for which the Company has been formed is **the making of advances to householders, thus enabling them to become owners of their houses on easy terms.** Advances are repayable by instalments, which include both principal and interest, according to the following table, for each £100 advanced:—

Period of Loan.	Monthly Instalment.	Period of Loan.	Monthly Instalment.
5 years	£1 18 8	11 years	£1 0 9
6 years	1 13 2	12 years	0 19 7
7 years	1 9 3	13 years	0 18 6
8 years	1 6 4	14 years	0 17 8
9 years	1 4 0	15 years	0 16 11
10 years	1 2 3		

Quarterly or half-yearly instalments can be arranged. Any form of collateral security may be offered for consideration. The Company is prepared to consider proposals for advances on all kinds of property under similar terms.
For particulars apply to the Secretary.

HOTELS AND HOLIDAY RESORTS.

MORAN'S HOTEL,
TALBOT STREET, DUBLIN.
THE MOST COMFORTABLE.
BED and BREAKFAST,
7s. 6d.
ONLY ONE PRICE.
HOT and COLD RUNNING WATER IN BEDROOMS.
ELECTRIC LIFT TO ALL FLOORS.
BEST QUALITY WINES STOCKED.
'Phone— Wires— P. A. MORAN,
No. Moran's Hotel, Proprietor.
45344. Dublin.

FOUR COURTS HOTEL,
INNS QUAY, DUBLIN.
100 BEDROOMS, with Hot and Cold Water. Lounges, Tea Rooms, Restaurant.
Table d'Hote Luncheons ..... 1 to 3 o'clock.
Table d'Hote Dinner ..... 6 to 8 o'clock.
Wedding Dejeuners a Specialty.
ELECTRIC ELEVATOR. FREE GARAGE. MOTOR CARS FOR HIRE.
'Phones—23023-5. Manager—22955.
Wires—"Excel, Dublin." H. G. KILBEY, Managing Director

SPEND EASTER
AT
STRAND HOTEL,
ROSSLARE,
BY THE SEA.
Excellent Golf, and Everything for Your Comfort and Enjoyment. Book Early.
'Phone: Rosslare No. 1.
Wires: "Kelly, Strand."

GLEN VIEW HOTEL,
GLEN O' THE DOWNS, CO. WICKLOW.
Beautifully situated in own grounds, overlooking the Glen. Fully Licensed. Moderate Tariff. For terms apply to F. C. HOLTON, Proprietor.

STAY AT THE EVER POPULAR
BONNINGTON HOTEL,
SOUTHAMPTON ROW, W.C.1.
Accommodation for 280 Guests.
Hot and Cold Running Water in all Rooms.
Bed Lights. Electric Lifts.
Very Moderate Board Terms.
Room and Table d'Hote Breakfast, 8/6.

LONDON REDLANDS HOTEL
9 Leinster Gardens, Lancaster Gate, W.2. A home from home. Rooms, hot and cold water, gas fires, excellent table, from 2 gns. Bed and Breakfast, 35/- weekly; 6/- nightly. Irish Manageress.

LONDON—DEAN HOTEL, Oxford st., W. Centre of Shops, Theatres, Room, 10/-, bath, attendance. Single room fr. 8/6; double fr. 16/-; h and c. water all rooms. 'Grams.—"Teldeanho, Bath." London...

SOUTHPORT—CLIFTON HOTEL. Prom.—Fully equipped, cent. heated, elec. lifts, garage, good golf centre. 'Phone—4141. 'Grams.—Marine.

NORTH WALES.
OAKWOOD PARK HOTEL,
CONWAY,
FOR EASTER.
Unrivalled situation. Own Golf Course. Hard Tennis Courts.
Ballroom. Orchestra.
EXCELLENT CUISINE.
Telephone 25. Garage.

BOARDING AND HOTELS.

GORDON'S Hotel, Hatch street, Dublin—Suitable, moderate. Special terms permanent. 'Phone 62803.

LISDOON—Fetherinay, 17 Gordon street, W.C.1. Close Euston Station; bed and breakfast, 5/6. Mrs. Gibson. 77

PORTRUSH — "Inverard" — Comfortable, central, moderate. Booking now for Easter.—19 28

PORTSTEWART, Windsor House, Promenade—Personal supervision; now booking for Easter. 'Phone 23.—Mrs. A. Shiels. 2 x

WHERE in Dublin stay at Earlsfort Hotel. Comfortable, central; moderate. 'Phone 51838. 29 2

COALS.

WALLACE BROS., LTD.
PRESENT CITY PRICES.

	Ton.	
BEST ORRELL.....	48/-	LESS SPECIAL DISCOUNT 2/- PER TON, CASH WITH ORDER.
BEST WIGAN	45/-	
BEST NUTS	42/-	
BEST HOUSE	39/-	

Small extra charges on deliveries outside city boundary and on quantities of less than one ton.
All coals screened and free from slack.
23 WESTMORELAND STREET.
STEAM COALS, COKE, STOVE ANTHRACITE.
Telephone—21040 Dublin.

LEGAL NOTICES.

Pursuant to an Order of the High Court of Justice, Chancery Division, made in the Matter of the Estate of

DENIS MADDEN,

Deceased, and in a Cause, the Munster and Leinster Bank, Limited, Plaintiffs, James Sheridan and Others, Defendants, the Creditors of Denis Madden, late of 64 Middle Abbey street, Dublin, who died on the 31st day of March, 1927 are on or before the 15th day of April, 1933, to send by post, prepaid, to Messrs. MONTGOMERY & CHATTOE, of 15 Molesworth street, Dublin, the Solicitors for Henry Brennan, the surviving Executor of the Will of the Deceased, full particulars of their claims and the nature of the securities (if any) held by them, or in default thereof they will be peremptorily excluded from the benefit of the said Order.
Every Creditor holding any security is to produce the same to the Examiner at his Office, Law Courts, Dublin, on the 26th day of April, 1933, at eleven o'clock in the forenoon, being the time appointed for adjudicating on the claims.
Dated this 30th day of March, 1933.
JOHN HEALY, Examiner.

EDUCATION.

THE GOVERNORS OF THE SCHOOLS FOUNDED BY ERASMUS SMITH, Esq.
THE HIGH SCHOOL,
DUBLIN.
Headmaster—JOHN BENNETT, M.A.
An Examination will be held on JUNE 1st and 2nd, 1933, for EIGHT SCHOLARSHIPS, tenable at the School for Five Years, and open to Protestant Boys between the ages of Eleven and Thirteen on 1st August, 1933.
Entry Forms must be lodged on or before 24th May next.
SCHOOL RE-OPENS ON 25th APRIL.
New Boys received by Headmaster up to 12th April or on and after the 25th April.
Full particulars may be had on application to ARTHUR L. B. MOORE, Registrar, 40 Harcourt street, Dublin, C.19.

THE GOVERNORS OF THE SCHOOLS FOUNDED BY ERASMUS SMITH, Esq.
VALUABLE FIRST AND SECOND-CLASS BOARDING SCHOLARSHIPS.
For Boys under 14 years of age on 1st August, 1933, tenable for Three Years at their Grammar Schools.
Examination for above will be held (D.V.) on the 7th and 8th JUNE NEXT.
Entrance Forms must be lodged with the Registrar on or before the 30th May, 1933.
Entrance Forms and full particulars may be had on application to ARTHUR L. B. MOORE, Registrar, 40 Harcourt street, Dublin, C.19.

DIOCESAN BOYS'
INTERMEDIATE AND COMMERCIAL SCHOOL,
MOLESWORTH STREET.
The School supplies a sound Secondary Education at moderate fees. Commercial subjects, including Shorthand and Book-keeping, are under the direction of
MR. P. J. KILROY, F.R. Econ.S.
Prospectus on application to
T. W. F. JONES, Ex.Sch., M.A., T.C.D., Headmaster.

MERCER'S SCHOOL,
CASTLEKNOCK, CO. DUBLIN.
EXCELLENT BOARDING SCHOOL FOR GIRLS.
Secondary Education.
Two Free Scholarships for September will be awarded early in April.
For particulars apply to the Headmistress, MISS HOGAN, M.A., T.C.D.

LEGAL NOTICES.

NOTICE OF CHARITABLE BEQUESTS.
In the Goods of
THE REVEREND WILLIAM SMYTH, late of The Manse, Mountmellick, in the County of Queen's, Presbyterian Clergyman, Deceased.
Notice is hereby given, pursuant to the Statute 30 and 31 Vic., cap. 54, that the above-deceased, who died on the 5th day of July, 1932, by his will dated the 19th day of November, 1930, bequeathed to his sister, Sara Smyth, of The Manse, Mountmellick, aforesaid, the income from his real and personal estate for her use during her life, and after her death testator gave, devised and bequeathed his said property, both real and personal, to his niece, Gladys Mary Hunter, of The Manse, Kircubbin, County Down, absolutely, subject to and charged with payment on the death of the said Sara Smyth of the following legacies:—(a) The sum of two hundred pounds to the Trustees of the Presbyterian Church, Mountmellick, to be invested, and the interest to be given to the Committee for the purpose of renovating the Church and Manse from time to time and keeping them in proper repair. If at any time the Mountmellick Congregation ceases to be, testator directed that the said two hundred pounds be transferred to the Augmentation Fund in connection with the General Assembly of the Presbyterian Church in Ireland. (b) The sum of one hundred pounds to the Home Mission Fund in connection with the General Assembly of the Presbyterian Church in Ireland. (c) the sum of one hundred pounds to the Augmentation Fund in connection with the General Assembly of the Presbyterian Church in Ireland. (d) the sum of one hundred pounds to the Committee of the Sabbath School Union of the Dublin Presbytery, to be invested, and the yearly income to be used in purchasing a gold medal, to be given as a prize to the best answerer in the fourth division. In case the said Gladys Mary Hunter should predecease him or die unmarried, testator gave, devised and bequeathed the residue of his property, both real and personal, to the Trustees of the Presbyterian Church in Ireland, said property to be realised and the proceeds divided equally between the Augmentation and Home Mission Funds in connection with the General Assembly of the Presbyterian Church in Ireland.
Probate of the said will was, on the 17th day of October, 1932, granted forth of the Principal Registry of the High Court of Justice, Saorstat Eireann, to the said Sara Smyth, the sole executrix named in the said will.
Dated this 30th day of March, 1933.
WILLIAM J. KERRY, Solicitor for the Executrix, 19 and 20 Fleet street, Dublin.
To the Commissioners of Charitable Donations and Bequests in Ireland and to all whom it may concern.

STATUTORY NOTICE TO CREDITORS.
In the Goods of
MARION MULLINS, otherwise MARION HAWKESBY RULLINS, late of Newlands, Clondalkin, County Dublin, Married Woman, Deceased.
Notice is hereby given, pursuant to Statute 22 and 23 Vic., Cap. 35, that all persons claiming to be creditors or otherwise to have any claim or demand against the estate or assets of the above-named Deceased, who died on the 18th day of December, 1932, are hereby required on or before the 30th day of April, 1933, to furnish (in writing) full particulars of such claims or demands to the undersigned Solicitors for the Executors, to whom Probate was granted forth of the Principal Probate Registry of the High Court of Justice Saorstat Eireann, on the 22nd day of March, 1933.
And Notice is hereby further given that after the said 30th day of April, 1933, the said Executors will proceed to distribute the assets of the said Deceased amongst the persons entitled thereto, having regard only to the claims and demands of which notice and particulars have been given as is hereby required.
Dated this 31st day of March, 1933.
J. H. WALSH and CO., Solicitors for Executors, 1 Lower Ormond quay, Dublin, C.8.

BELFAST ADVERTISERS.
Advertisements for next day's issue are received at our Branch Office, 15 (Lower) Donegall Street, up to 5.0 p.m. Telephone—Belfast, 1787.

ST. PATRICK'S HOSPITAL,
JAMES'S STREET, DUBLIN.
(FOR NERVOUS AND MENTAL DISEASES)
This Private Mental Hospital is adapted for the Curative Treatment of all forms of Nervous and Mental Affections.
Situated on the western outskirts of Dublin, in extensive grounds.
Many patients enter as Voluntary Boarders for periods of treatment.
Resident Medical Staff. Fully-qualified Nurses. Terms moderate.
An annexe, recently built, has been equipped to provide Dental, Electro-Therapeutical and Ultra-Violet Ray Treatment, etc.
For particulars and terms apply to RESIDENT MEDICAL SUPERINTENDENT.
'Phone—Dublin 21098-21096.

IS A DROP-GOAL REALLY WORTH FOUR POINTS?
That is the burning question of the moment in the Rugby Football World.
Lincoln and Nolan, Ltd.,
57 & 58 Lr. Baggot Street, Dublin.
Sole Austin Distributors: 'Phone 61943-4-5. Tgms.: "Lincolan, Dublin."

"AUSTINWORTH."
There is no doubt, however in the motoring world about the value of the Austin Car. It possesses so many points of obvious advantage that the question of its superiority does not really arise. Buy a Dependable Austin and enjoy care-free motoring.
7 h.p Saloons from £190.

MONEY.
CASH ACCOMMODATION BY POST FROM £50 to £5,000.
On Note of hand alone, without any security, to Ladies and Gentlemen. Strictly Private. No charge whatever made if the loan is not granted.
Full information will be supplied gratis and post free.
APPLY BY LETTER ONLY.
SECRETARY,
THE CITY AND COUNTY PRIVATE FINANCE CO., LTD.,
63 DAWSON STREET, DUBLIN.
(Established 1912.)

HOUSE PAINTING.
JAMES GIBSON & SON,
49 and 50 MARY STREET,
DUBLIN.
'Phone No. 212.

BELFAST ADVERTISERS.
Advertisements for next day's issue are received at our Branch Office, 15 (Lower) Donegall Street, up to 5.0 p.m. Telephone—Belfast, 1787.

GREAT EASTER DISPLAYS
OF NEWEST FASHIONS AND BARGAINS
CLERYS
EXTENSION SALE TO-DAY

BEAUTIFUL BEIGE FLECKED TWEED COAT for small and average figures. Smart single breasted style, with inverted pleat down back. Sale Price ... 35/-

LADIES' SPRING COATS in handsome Donegal Tweed effect. Beautifully cut in the latest manner. Smart fawn and beige mixtures. 46 and 48 inches. Price ... 29/6

LADIES' IRISH TWEED COATS, with Broadway collar and silk lining. In smart brown and fawn mixtures. 48 ins. long. Outstanding value for ... 49/6

MATRONS' COATS in fine corded Repp, for average or full figure. Black, navy, brown, black / white and navy / white. Price ... 59/6

Free Consultations on Beauty and Make-up with Expert of Helena Rubinstein Beauty Preparations at Clerys.

NEW SPRING HATS—A remarkable bargain in Ladies' Crochet Straw Hats, in green, red, lido, lemon, grey, brown, navy and black. 6½ and 7. Sale Price.. 5/11 (Post 6d. extra.)

LADIES' SMART NEW SPRING FROCKS in rich Artificial Silk. Shades of emerald, mulberry, lido, crimson, brown and black. 47 inches long. Price 12/6

WOOL MOUSSE FROCKS, with neck finished with fancy silk to tone. Shades of lido, emerald, mustard, nigger and purple. 46 inches. Offered at .. 15/6

NEW ANGORA CAP for Spring, in beautiful shades of blue, grey, lemon, purple, white. 6½ and 7. Price ..... 6/11 (Post 6d.)

LADIES' JUMPER SUITS, Irish Knitted from fine Wool Cashmere. Shades of saxe, royal, emerald, sand, fawn and black. For average figures. Sale Price... 19/11

CLERYS DUBLIN JOHN F. McGUIRE Managing Director

SLIPOVERS 6/6 to 15/6. Newest Shades

KNITTED JUMPERS An outstanding Sale Offer of Ladies' smart Knitted Artificial Silk Jumpers for spring. Cross-over style, with V. neck and sleeves, blue, red, nil, beige, and white. Only 3/11

SUPER RAINCOATS Ladies' regular 2 Guineas Waterproof Coats, now greatly reduced. New satin finish, in spring shades of green, navy, brown, and black. 44 to 50ins. long. Sale Price 25/-

NEW TWEED SKIRTS A magnificent bargain in Ladies' newest Tweed Skirts, with side pleat and waist belt. Good quality material in new blues, fawns, and browns. 28 and 30 inches long. Worth 10/- each. Extension Sale Price ... 2/11

NEW FUR SETS A most amazing Sale bargain in Ladies' rich imitation Beaver Collar and Cuff Sets, in the latest shape. Beaver, grey, mole and brown shades. Worth 10/6 a Set. Only ... 2/-

SPUN SILK VESTS An amazing Extension Sale Bargain in Ladies' Spun Silk Vests. Beautiful quality. In shades of nil, sky, pink and white. Worth 3/6 each. Sale Price 1/11

NEW SPORTS CORSETS An astounding Sale offer of splendid Sports Corsets, made in assorted cloths, with silk elastic tops and suspenders. Sizes 21 to 30 inches. Sale Price 1/9

FANCY OVERALLS Great clearing offer of cross-over sleeveless Overalls, in good strong, hard-wearing material. Many assorted bright coloured designs. Full size. Worth 2/6. Sale Price 1/9

COAT OVERALLS One of the most astounding Sale bargains! Smart Coat Overalls, with sleeves. Made from strong Casement Cloth, in shades of rose, green, Saxe, mauve and navy. Only 2/-

KIDDIES' COATS Big bargain lot of Kiddies' smart Tweed Coats, with all-round belt; lined throughout. Good serviceable shades of brown and blue. Sizes 20 to 30 inches long. Only 8/-

NEW RAYON SATIN Very fine quality for New Spring Frocks, etc. Shades of red, peach, sky, lemon, saxe, fawn, reseda and almond. 36 inches wide. Worth 2/- a yard. Only 1/-

DOESKIN GLOVES Wonderful bargain in Ladies' beautiful washable Doeskin Gloves, with fringed tops and elastic wrists; pique sewn. White and yellow only. Worth 7/6 Price 4/6

'LOCKNIT' KNICKERS Amazing Sale Offer of Ladies' rich Silk Locknit Knickers. In shades of pink, sky, peach, green, brown, navy and black. Reduced to, per pair, only 1/8

NEW RAYNON SLIPS Wonderful bargain purchase of Ladies' heavy Rayon Silk Princess Slips, with round neck. Beautiful shades of sky, saxe, peach, nil, pink, and white. Worth 6/6. Sale Price.... 4/11

LADIES' NIGHTGOWNS A great Extension Sale Offer of Ladies' Cosy Winceyette Nightgowns, with long sleeves and collars. In pink, sky, and helio. Worth 5/- each. Sale Price 2/6

NEW BRASSIERES A great Extension Sale Offer of these strong broche cross-over Brassieres, with deep front. 32 to 38 ins. bust measurement. Sale Price, only ... 1/11

WHITE APRONS The remains

REDUCTION IN PRICE
Of The Invincible
TALBOT
"75" Models
S. T. ROBINSON, SOUTH KING ST., DUBLIN.

"As OLD as the INDUSTRY" — "AS MODERN as the HOUR"
SEE THE FAMOUS **RILEY '9'** — Riley
SOLE DISTRIBUTORS— BUCKLEYS MOTORS LTD.
WE SPECIALISE IN RILEY REPAIRS. ARRANGE A DEMONSTRATION RUN
34 LR. ABBEY ST. DUBLIN

Motor Matters, Cycles, &c.

MOTOR CARS.

AUSTIN Distributors: Lincoln and Nolan, Ltd., 37-38 Lower Baggot street, Dublin. T

A COMPREHENSIVE Range of Secondhand Morris Cowley and Oxford Spare Parts for Sale. Also large quantity of Secondhand Tyres, suitable for all makes of cars; 3,000 to select from; 7/6 each.—The City Vulcanising Works, 13a Aungier street, Dublin. 'Phone 43256. 7

AUSTIN 7 h.p. Saloon, 1928, fabric body, licensed for year, well kept car, engine just overhauled; owner going abroad; £60 for quick Sale.—Address "Z 3482, Austin," this office. 8 27

ANY make of Car completely overhauled, machining, painting.—Jones, Maddington road, Dublin. 30 D

A Morris Wolseley Tourer, £20; 16 h.p. Wolseley 16 h.p. Saloon, £110; 12 h.p. Wolseley Hornet, £110; 16 h.p. Singer Coupe, £110.—Booth Brothers, Stephen street. 30 A

ALL 1932 Saloon on Ford 14 h.p. De Luxe Four Door, £160; Morris Major 14 h.p. from £195; Morris 10, 1932, 4-seat, £155; Wolseley Hornet 12, unused to 31/12/32, £195; Austin 7, 1932, Saloon, Austin 12/6 8 h.p. £175; Standard Big Nine £160; both excellent condition.—Hunt Motors, Limited, Lr. Mount street, Dublin. 31 C

CITROEN Twelve Saloon for Sale, 1928, good order, complete with extras, box, etc.; trial, etc.; £70.—12 Raglan avenue, Drumcondra. 31 C

FOR Sale, 1931 Ford Cabriolet, privately owned, excellent condition, as new; offers invited. Apply street 3546, Ford," this office. 7

HUMBER 11 h.p. (£9 tax), for Sale; most reliable and comfortable car. Price £29.—Box 1,125, this office. 31 C

LATEST 1933 Models in stock—Austin, Singer, Ford, Hillman Minx, Morris, Singer, Standard.—Huet Motors, Ltd., Lr. Mount street, Dublin. 8 31

MORRIS Oxford Six, 1930, reconditioned 1932; perfect order; £150.—1950, this office. 7

MORRIS Oxford saloon, little used, 8,000 miles, perfect order; bargain.—L 1152, this office. 30 B

MOTOR Repairs to any make of Car executed by electrically worked plant, at really low charges; satisfaction guaranteed.—Huet Motors, Ltd., Lr. Mount street, Dublin. 8 81

PEUGEOT Four-Seater Touring, 1928, 7 h.p., two 15,000; tyres excellent condition, mileage under 40,000; perfect order; bargain.—Z 3467, Car," this office.

REPAIR or Reserve—Ai 17a Wentworth place—H. W. Archer and Co. provide a Repair Service second to none. 8

SECONDHAND Cars and Commercial Vehicles large selection and keen prices; cash or easy terms. Interview as first.—Doyle's Motors, Ltd., 16 Bachelor's Walk. 7

SALE, Armstrong Siddeley Saloon, 15 h.p.; splendid condition. Seen 138 St. Lawrence road, Clontarf. 30 B

5 SEATER Saloon Body, English model, excellent condition. Seen 117 Stephen's Green. 31 C

1928 MORRIS Oxford Saloon, Royal body, perfect condition, taxed, £70.—L 1293, this office. 2 D

£9 TAX, Riley 12 Saloon, chauffeur driven, splendid condition, £45.—L 1328, this office. 2 D

WANTED, 1932 Austin, 16 Burnham Saloon; state mileage, when first registered and price.—L 1321, this office. 1 D

CHAUFFEURS, MECHANICS.

WANTED.

CHAUFFEUR, willing make himself generally useful; electric light, engine, running repairs; live state age, wages required.—West of Ireland. Address "Z 3550, Chauffeur," this office.

MECHANIC WANTED for provincial town. Highly skilled man only, capable of looking after fleet of vans and lorries. Applicant must have experience of Leylands, Chevrolets, Bedfords and Fords. Please forward copy of reference, state age, relation and wages expected. Address "Z 3536, Mechanic," this office. 31 B

Great care is taken that Advertisements in all parts of this paper Appear Correctly, but no liability is taken for any Error in or Omission in Advertisements, and the Proprietors Reserve the Right to Omit or Alter any Advertisement, no matter Where or by Whom accepted.

SCALE OF CHARGES FOR SMALL CLASSIFIED ADVERTISEMENTS.

12 Words or under, 1/-.
Every Succeeding Word, One Penny.

4 consecutive insertions FOR price of 3
When Prepaid.

This Concession does not apply to Advertisements set in display form or placed contrary to our classification.

Box Office address counts as three words if replies are to be called for at Head Office, or if they are to be sent to Box Office and called for at any Branch Office, as four words. Postage extra. Advertisements not prepaid are charged at a minimum of 3/- per insertion.

Publication of these Advertisements is not guaranteed on any particular day.

As letters addressed to initials or to Christian or fictitious names at a Post Office will not be dealt with, but immediately sent to Dead Letter Office, Advertisements with such addresses will not be inserted.

TRADE AND "MATRIMONIAL" ADVERTISEMENTS IN THESE COLUMNS 1/- PER LINE.

Money Orders, Testimonials, Certificates, or other Documents should not be enclosed with replies to Advertisements.

IRISH TIMES, LTD., WESTMORELAND STREET, DUBLIN.
'Phone 23062.

24/11/'25.

BRANCH OFFICES:
RATHMINES—Castlewood avenue
'Phone Rathmines 951
BELFAST—13 Donegall street ..... 'Phone 1787
CORK—15 Cook street ..... 'Phone 1506
LONDON—59 Fleet street, E.C.4 .... Central 4350
MANCHESTER—Exchange Buildings, 30 St. Ann street ..... City 3042

LOST AND FOUND.

LOST, on Monday between Monkstown and Kingstown, Ear-ring, crystal stone, silver setting. Reward.—1067, Irish Times Office, Kingstown.

LOST, March 23rd, Brown Fur, Tereaure district; reward.—B O 313, Irish Times Branch Office, Rathmines.

£5 OFFERED for Ring lost boat, Holyhead-Kingstown, April 1st. Communicate "Alpha," 67 Whitaker street, Dublin. 2 D

SITUATIONS VACANT.

A BUSINESS Training at Sherry's College, 76 Dawson street, qualifies for the best posts. Prospectus free. T

BOOT Trade—SALESMAN WANTED (Indoor); first-class; good references; one out of apprenticeship would suit. Address "Z 3468, Salesman," this office. 30 B

EXPERIENCED ASSISTANT REQUIRED immediately for Builder's Office. Competent to take out and price bills of quantities, measure work, etc., etc. Good timekeeping essential. Note but experienced need apply, stating experience and wages required. Interview—James Stewart, Builder, Galway.

HENCHMAN WANTED, with good knowledge of other languages, in clerical capacity; state languages, qualifications, salary, and send copy references to L 1254, this office. 31 C

IF YOU
IN addressing envelopes containing replies to advertisers in this paper great care should be taken to include the catch words, where same are given, after the Office Number, thus: "Z 20, Housemaid," should be carefully written upon the envelope. T

PRACTICAL CUTTER for Clothing Factory (Men's and Boys' Wear); competent to take charge; state salary, stating experience, etc., to Manager, T. Lyons and Co., Cork. 2 D

TYPIST, shorthand, over 80 words, REQUIRED for Midlands town; Protestant; salary above city figure.—L 1270, this office. 31 C

WANTED, Smart APPRENTICE in high class Gown Warehouse. Apply L 1317, this office.

WANTED, Protestant MOTHER'S HELP or NURSE-HELP (RESIDENT); two children, aged 5 and 9 years; country; state age and salary expected. Address "B 3507, Help," this office.

WANTED, good all-round Woodworking MACHINIST for Builder's Workshop in Letterkenny, Co. Donegal. Address "Z 3564, Machinist," this office. 2 C

WANTED, young Man, good references, state, Mark Brothers—R O 314, Irish Times Branch Office, Rathmines. 2 D

MEDICAL NURSING AND APPOINTMENTS.

FULLY trained, experienced Nurse Attendant or Nurse Housekeeper; Protestant.—L 1093, this office. 30 B

YOUNG Lady, with nursing experience, seeks post as Nursery Companion; good references desired. Address "Z 3520, Nurse," this office. 31 A

HOTELS AND RESTAURANTS, OFFICIALS, SERVANTS, ETC.

POSITIONS VACANT.

GOOD HOUSEMAID REQUIRED immediately, tourist hotel, South; must send copies references, stating age, wages. Address "Z 3469, Housemaid," this office. 30 B

REQUIRED immediately, WAITRESS, LAUNDRESS, KITCHENMAID, Junior Hotel, South; post copies refs., wages. Address "Z 3447, Waitress," this office. 29 A

YOUNG active good all round COOK WANTED for Dun Loughaire. Address "Z 3529, Cook," this office. 31 A

EMPLOYMENT WANTED.

ALL capacities, Hotel Staffs, Men, Women; foreign or Irish.—Kennedy's, 69 Parkgate st. 'Phone 41921.

CHEF, discharged April 8th; long satisfactory references; 5 years; age 35; all round cuisine.—Address "Z 3537, Chef," this office. 31 C

EXPERIENCED Housekeeper or Lady Cook-Housekeeper, disengaged; recommended.—L 1266, this office.

EX-ARMY, Male Cook, college man, 2nd in hotel; 6 years' experience; good.—L 1500, this office.

GOOD Hotel Cook, or club, city, suburbs; well recommended.—L 1294, this office.

GOURMAND Cook; hotel, club, restaurant; excellent references.—L 1296, this office.

LEGAL APPOINTMENTS.

A DUBLIN Solicitor, with Central Offices, in good practice, would consider Partnership, suitable applicant.—Apply L 1140, this office. 30 F

SOLICITOR'S Assistant, 2½ years' experience in High, Circuit and District Court practice, etc.; highly recommended; C. of L.—L 1512, this office.

MEDICAL APPOINTMENTS.

APPRENTICE (Male) REQUIRED for high class Pharmacy near Dublin. Address "Z 3494, Apprentice," this office. 30 B

CHEMIST, Dublin, high class Pharmacy, second assistant, young lesser; low rent.—L 1080, this office. 29 A

QUALIFIED Chemist (Assistant) seeks position; Dublin or would locum. Kilkenny or neighbourhood preferred; references. Address "Z 3533, this office. 30 B

EXPERIENCED ASSISTANT REQUIRED immediately for Builder's Office. Competent to take out and price bills of quantities, measure work, etc., etc. Good timekeeping essential. Note but experienced need apply, stating experience and wages required. Interview—James Stewart, Builder, Galway.

LORRIES, VANS, MOTOR AND STEAM HAULAGE.

BEDFORD 2 Ton Trucks, Vans and 'Buses; also 10 cwt. and 30 cwt. Lorries in stock.—Doyle's Motors, Vauxhall Motor Distributors, 16 Bachelor's Walk. T

MOTOR CYCLES.

MOTOR Cycle, Sports model, 350 c.c., for Sale; excellent condition.—L 1048, this office. 29 A

NORTON—Call and inspect the new 350 Model with 4 speed at £63.—J. J. Kelly, 27 Bachelor's Walk, Dublin. T

SCOTT 1929 Flying Squirrel, just overhauled; £26. 16 Sandymount avenue, Ballsbridge. 29 A

TRIUMPH—Silent Scout, 5-40 h.p. Model wins Victory Cup Trial! Price £65, or £4 5/3 monthly, carriage paid; others Models from £34. Catalogue all models from Triumph Specialists, Erne Motor Co., Lower Erne street, Lower Pearse street. 14 T

1933 COVENTRY-EAGLES on view. The world's best value. Call and inspect or write for catalogue. Prices £28, £29 15/-, and £35 10/-.—J. J. Kelly, 27 Bachelor's Walk, Dublin. T

ACCESSORIES, TYRES, ETC.

AT Roberts', Talbot mews, Dublin—Guaranteed Secondhand Tyres, cheap; all sizes stocked.

COOK'S for Tyres, Sports Goods, Motor Accessories, Batteries, Bulbs, Oils, Vulcanising and Battery Charging. Free carriage and fitting.—Hawkins street and Leinster Market, opposite Theatre Royal. Trade and Commercial Orders, Pearse street (Westland Row), Dublin. 'Phone 62616. 7

GARAGE ACCOMMODATION AND REPAIRS.

LOCK-UP Garages, suitable small factories, storage all kinds, from 10/- monthly; Shed, suitable 4 cars, horses.—Clarville Avenue Garage, Rathgar; also 81 Woodstock Gardens, Ranelagh. 7

PRIVATE Lock-Up Garages to Let, vicinity Pembroke road. Address "Z 3461, Garages," this office.

TO Let, large Garage.—6 Upper St. Brigid's road, Drumcondra. 29 A

BICYCLES.

A BIKE of unusual quality—The Rudge Whitworth price is now so low that thousands who have long sanied to the ownership of a Rudge can now realise their ambition. Price from £5/6/0 cash. All Models only 10/- Deposit; sent carriage paid, carriage paid, with pump, pictorial brings Catalogue.—Hanan's Cycle Depot, 128 St. Stephen's Green, Dublin. 31 E

THE all steel Raleigh is the lowest priced of all high-grade Cycles. Prices from £5 4/6 Cash, or 8/7 per month.—H. W. Stevens, the Cycle King, 8 Aston's quay. 27 A

CHAUFFEURS, MECHANICS CONTINUED.

DISENGAGED.

CHAUFFEUR (Protestant), 18 years' garage and private experience, good driver, expert, electric light, oil engines; highest references; drive T.T. car.—Box 1,129, this office. 31 C

GENTLEMAN, shortly going abroad, desires to recommend highly Chauffeur; with present employer nearly three years; married, willing, honest and obliging, careful driver, all running and repairs.—Apply O'Toole, Lanesville, Monkstown, Co. Dublin. 30 B

MONEY, PARTNERSHIPS, ETC.

ABSOLUTE Privacy, post-dated Cheques cashed, advances on Endowment Policies.—48 Aungier street. 7

ADVANCES on Chattel Property of all kinds.—A. German, Pawnbroker, Wholesalers street opposite Four Courts), Dublin.

CASH Advances from £10 upwards. Apply 34 Exchequer street, Dublin. 7

CASH Advanced—5/6 Mid. Abbey street (First Floor); strictly private. 7B 22

FACTORY Engineer Fitter invest capital where services required.—L 1166, this office. 30 B

LOANS Advanced on reliable security, £10 upwards; strictly private.—Commercial Union Loan and Discount Co., 57 Mid. Abbey street. 'Phone, 45096. 1

LOANS guaranteed on moderate terms.—P. Tooher, 5a Rosmeen's street, Dublin. T

MONEY wanted by person who can require a Loan from £10 upwards; reasonable interest; long repayments. 23 Aungier street. 31 X

£5 TO £500—Private; Privately on approved personal security or borrower's note; extremely low rate of interest; loans can be repaid by small instalments to suit borrower.—Write for particulars.—S. Freeman and Co., 1 Garfield street, Belfast.

£15 TO £500 cash advanced, town and country. Personal Loans Company, Chancery chambers, Court Buildings, Trust, Ltd., 17 Clare street, Dublin. 7

REPRESENTATIVES WANTED.

OPENING exists for energetic TRAVELLER to call on business and professional people with Works of Art (Etchings and Water Colours); commission basis; can start with spare time.—Box 1075, this office. 7

REPRESENTATIVE (Lady or Gentleman) REQUIRED for Irish Free State, preferably with good connection among Drapery and General trade; established connection handled over; terms, salary, commission and expenses; £250 cash security required, which is fully secured and refundable.—L 1, this office.

WANTED, Experienced TRAVELLER for High Grade Waterproofs, with connection in Dublin and vicinity.—L 1305, this office.

WANTED, COMMISSION AGENT or REPRESENTATIVE in Dublin to whom Stock of Coal can be caught for the sale of well known Dublin manufactured goods. Address "Z 3537, Agent," this office.

LOST AND FOUND.

LOST, on Monday between Monkstown and Kingstown, Ear-ring, crystal stone, silver setting. Reward.—1067, Irish Times Office, Kingstown.

LOST, March 23rd, Brown Fur, Tereaure district; reward.—B O 313, Irish Times Branch Office, Rathmines.

£5 OFFERED for Ring lost boat, Holyhead-Kingstown, April 1st. Communicate "Alpha," 67 Whitaker street, Dublin. 2 D

TUITIONS AND SCHOLARSHIPS.

ALL Professional and University Prelims., Oral and Correspondence Courses. Success facts free.—McGuire's College, Gardiner's Row, Dublin.

BOOKKEEPING, Shorthand, English, Arithmetic; Private Tuition, morning, afternoon, evening.—L 1291, this office.

EXPERIENCED Governess (Protestant) disengaged; all subjects, entire charge. Address "Z 3473, Governess," this office.

ENTRANCE, Term, Degree Examinations, Tuition; 5 Dartmouth square. 30 B

ENGLISH Hons. Teacher, Senior, large Dublin school, specialist, Grinds all Exams.—L 1085, this office.

MANDOLINE taught, sixpence lesson: Friday Evenings.—Strand Music School, 6 Capel street. D

EMPLOYMENT WANTED.

COMPANION Housekeeper (widow), Protestant, refined and good cook, excellent domestic; permanency. Address "Z 3524, Housekeeper," this office. 31 C

DRAPERY—Fully Qualified Saleswoman (21 years, C.I.), trained in high class Dublin house, genteel manners and appearance, desires position in city or town; highest references. Address "Z 3210, Saleswoman," this office.

EXPERIENCED Protestant Lady, poor, Lady Help or Mother's Help; domesticated; needlewoman.—L 1229, this office.

EXPERIENCED Elliott Fisher Operator and Invoice Typist seeks position.—L 1316, this office. 2 E

HOUSEKEEPER, single gentleman, very eminent; good references, M.E., desires post. Address "Z 3496, Housekeeper," this office. 30 B

HOUSEKEEPER or Matron, experienced, sensible, soon disengaged; large business place preferred; city or provinces; highest references; interview.—L 1187, this office.

LADY, refined, Protestant, as Companion lady; refined home, small salary.—L 1213, this office. 2 D

LADY Shorthand Typist and Bookkeeper, with excellent references and Riesbeck references, desires part time employment, 3-4 hours daily.—L 1193, this office. 31 C

LADY Tailoress, six years' experience, work at private, well-housed Irish class trade. Address "Z 3565, Tailoress," this office.

UNEMPLOYED Man seeks job; take charge of engine, boilers; all running repairs; good references. Address "Z 3546, Man," this office.

WANTED, any class of work; ex-British soldier; highly recommended; age 26.—L 1322, this office. 2 D

YOUNG Man, of education and varied abilities, experienced farm hand, general handyman, carpenter, etc.; Protestant. Address "Z 3561, Man," this office.

STEWARDS AND GARDENERS WANTED.

WANTED, experienced WORKING GARDENER for Co. Limerick. Address "Z 3516, Gardener," this office. 31 B

MALE SERVANTS DISENGAGED.

BUTLER Valet, married, no incumbrance, seeks position; first class references; highly recommended; age 37.—L 975, this office. 29 A

BUTLER Valet or Indoor Man Servant seeks post; highly recommended. Address "Z 3547, Post," this office. 31 C

COUPLE seek positions as Caretaker; Man ground keeper, Handyman; Wife, Cook, Housekeeper.—B34, Irish Times Branch Office, Bray. 29 A

FARMER, 25 years' experience, desires position; knowledge farm machinery, tractor, etc.; would go Hord or General Man; moderate salary; best references.—Address "Z 3548, Man," this office. B

HERD, aged 28 married, life experience; 12 years last employer. Address "Z 3552, Herd," this office. 31 C

IN addressing envelopes containing replies to advertisers in this paper great care should be taken to include the catch words, where same are given, after the Office Number, thus: "Z 20, Housemaid," should be carefully written upon the envelope. T

QUALIFIED Butler, 28, desires a change; excellent testimonials; disengaged in May. Address "Z 3236, Butler," this office. 30 B

SINGLE Man (30), good milker and farm worker, disengaged; highly recommended. Address "Z 3449, Man," this office. 31 A

STEWARDS AND GARDENERS DISENGAGED.

GARDENER disengaged, expert all branches; work, fruit, market; indoor. Address "Z 3497, Gardener," this office. 30 B

GENTLEMAN, shortly going abroad, desires to recommend highly excellent Working Gardener, married, no family, four years; perfect sobriety, honest and willing.—J. Russell, The Vezo, Monkstown avenue, Co. Dublin. 30 B

DOMESTICS WANTED.

"IRISH TIMES"
EMPLOYMENT REGISTRY.
NO FEES CHARGED.
HOURS: 10 a.m. to 4 p.m.
Saturdays, 10 a.m. to 1 p.m.
Matron can supply well recommended Domestics, experienced and untrained, all capacities.
31 Westmoreland Street, Dublin.
'Phone 23062.

COOKS AND DAIRYMAIDS DISENGAGED.

COOK, Dublin, R.C., disengaged; excellent references. Address "Z 3455, Cook," this office. 29 A

COOK, first class, seeks post, gentleman's country establishment; wages £50. Replies L 1313. D

EXPERIENCED, good Cook General; town, country; highly recommended.—L 1296, this office.

EXPERIENCED Cook-General; town or country; good references.—L 1299, this office.

TWO Sisters want situations one house; Plain Cook and General Servant; R.C.'s. Address "Z 3540, Sisters," this office.

GENERALS DISENGAGED

A COUNTRY Girl, train General or House Parlourmaid or Nurse. Address "Z 3538, Girl," this office.

AN experienced General; very good references; city or suburbs.—L 1297, this office.

EXCELLENT General; good cook, seen to-day, Clontarf; country, 24 Main street, Blackrock; over Monument Creamery.

SUPERIOR young General, small adult family; excellent home; references. Address "Z 3481, General," this office. 30 B

HOUSE AND PARLOURMAIDS DISENGAGED

EXPERIENCED Head Housemaid disengaged; would fit as single; understands care linen. Address "Z 3476, Maid," this office. 30 B

KITCHEN, LAUNDRY, ETC. DISENGAGED

YOUNG country Girl seeks situation to be trained as Kitchenmaid; some experience; age 19 years; Roman Catholic.—Elizabeth Morgan, Kilree, Bagenalstown, Co. Carlow.

SPECIFIC ARTICLES.

ALL Waterproof Covers, for Carts, Vans, Threshers, Lorries, Rick Covers, Sacks, Bags; best terms.—Coleman, 25 Chancery street, Dublin.

ARGAIN—Three Burner Valor Perfection Oil Cooker, perfect working order, £3; no offers.—3 La Vista Gardens, Killiney. 7

COVERS for Ricks, Carts, Threshers, Lorries, Tarpaulins, Sacks.—Petrie Brothers, 36 Usher's quay, Dublin.

SINGER Sewing Machines, new condition, guaranteed, £3 to £10; latest models; enclose postage.—Clinton, 13 Summerhill, Mountjoy square, Dublin. 24

TYPEWRITERS, all makes, from £3, fully guaranteed.—Norman Typewriters, 9b Trinity street. D

SPECIFIC ARTICLES WANTED.

ANTIQUE Silver Cups, Candlesticks, Salvers, Sugar Bowls, Tea Services, Ornamental Grates, Fenders, Stones and Old Gold; largest prices given.—West and Son, Grafton House, Grafton street. T

BUY anything of value, Jewellery of Kinds, Bought; Highest prices.—L 1279, this office. 31 C

FEATHER SKIS WANTED.
Highest prices given. To send to examine in entr.—IRISH FEATHER CO., LTD., PARK ST., DUBLIN. IRISH FIRM. 'Phone: Dublin 43249. 7

GAS Stove, must have regulo; give particulars and lowest price.—L 1047, this office. 29 A

WANTED, Singer's Hand Sewing Machine, Hallstand, Piano, Oak Wardrobe; particulars, price.—L 1029, this office. 29 A

MACHINERY.

A BOUT Turbine—Robert Craig and Sons, Engineers, Limited, York street, Belfast, manufacture Water Turbines, Centrifugal Pumps and Air Compressors for all powers, quantities and purposes.

SALE, Traction Engine and Threshing Machine, perfect order, very cheap. Address "Z 3456, Engine," this office.

WANTED, Secondhand Cheese Vat, Press and Appliances; capacity 30-40 gallons.—Barrow, Milestown, Castleknock. 28 A

MACHINERY REPAIRS.

ALL Ordinary Motor and Machinery Repairs, including Oxy-Acetylene Welding.—Manager, Lisdail, Sligo. T

OPTICIANS.

DIXON and Hempenstall—Send us your Broken Spectacles for Repairs. We will return them same day like new.—12 Suffolk street, Dublin. 8 29

GEORGE Prescott and Son, 9 Merrion Row, Dublin Gate, Ballsbridge. Hand-magnetite. Prices lowest possible prices. Established 1875. 26 S

PATRICK Cahill, Optician to His Holiness Pope Pius XI., 5 Wellington quay; 100 years established; high class work; moderate charges.

SIGHT Testing, Spectacle Repairs; moderate prices; best workmanship.—McGivney, 41 Mary street. 26 27

WIRELESS, BROADCASTING, ETC.

RAULTHORPE, Qualified Radio Specialists (first class P.M.G. certificates), 51 Exchequer street, 9 a.m.-9 p.m. All makes serviced. We call. 30 B

TIMBER.

POLES—Larch Poles for sale near city, North side; all sizes. Address "Z 3466, Poles," this office.

WE now have stocks of all sizes of sea-coast Poles and spokes.—Manager, Linscott, Sligo. T

BOX-SHOOKS.

BOX-SHOOKS—Boxes cut to size, tied in bundles, ready or planed, printed in any colour.—Packings, Limited, South Lotts road, Dublin. T

WATCHES, REPAIRS, JEWELLERY.

Watch, Clock and Jewellery Repairs—Henry street, Dublin.

FURNITURE.

ANY Furniture Residue, Pianos, Antiques Purchased, prompt cash.—Thornton and Company, Auctioneers, Line Lane, Leeds. 27 T

AUCTION of Furniture, No. 30 Morehampton road, Postponed till Next Tuesday, 4th April, instead of Wednesday.—Arthur Jones and Son, Auctioneers, 10 Stephen's Green.

CARPETS, remnants 1/2 to 6/- sq. ft.—Ivo Carpet Mills (next to the Metal), Bridge, Dublin. 12 30

CARPETS.—Axminster, 12 x 15, seamless, £8 2s 10/6; other qualities and sizes. Buy direct from Manufacturers' Agents; Cable Mills. New showrooms, 25a Baggot street, Dublin. 31 C

HENRY Cole, Ltd., the Happy House Furnishers, offer a double size Oak Bed, 4-ply Spring and Fibre Mattress, all for 69/6. 31 X

HENRY Cole, Ltd.—A fine selection of Carpets, Sheffield, in tapestry and rexine, at 5 guineas. Suites made to customers' own designs. 31 X

HENRY Cole, Ltd.—Luxuriously upholstered, 3-piece Chesterfield Suites in moth proof velour, all sprung and beautifully finished in a variety of tasteful designs, from 10 gns. 31 X

HENRY Cole, Ltd.—Magnificent double size Walnut Bedroom Suite, with the new Half Moon Dressing Table, beautifully figured and well finished, 46 gns. 31 A

HENRY Cole, Ltd.—Bedroom Suites in Oak, from £7 15/-; Mahogany from 22½ gns., and Walnut from 18 gns.; Beds to match, proportioned. By buying from us you save at least 50 per cent. 31 X

HENRY Cole, Ltd., the Cash Furnishers, invite you to inspect their extensive showrooms, where prices are the keenest in Dublin. Note our only address—Henry Cole, Henry street, Dublin. 31 X

LAWLOR Brisco will Buy or Sell your Surplus Furniture Auctions every Thursday.—35 Ormond quay. 1 D

LINOLEUMS, Attache and Suit Cases. See Owens' Prices. Cheapest in city.—Owens, the Metal Bridge, Dublin. 12 30

WEDNESDAY next, 5th April, Auction at Wicklow of Antique Sheraton Sideboard, Chippendale Tabor, Sheraton Spinner, antique bits, modern Furniture from 2 residences, also 11 h.p. Wolseley Touring Car. Full particulars from Haskins, Auctioneers, Wicklow. 31 C

WHITE Lace Curtains, all double net and lock stitch, in heavy quality, with centre and border, size: 2 yds. 54", a pair 5/6; 3 yds. 2 54", a pair 9/11; 4 yds. 54", a pair 7/11.—Belfast House and Linen Co., 28 Talbot street, Dublin. 1 D

MUSIC, PIANOS, ETC.

BEAUTIFUL Oak Cabinet Gramophone and 35 Records, new; £5.—L 1327, this office. 31 C

THE Gramophone Stores, Johnston's Court, off Grafton street. Open till 9. Look for electric sign Every Parlophone Record in stock.

TUNING, repairing Pianos; state lowest; cash price, maker.—L 1050, this office. 29 A

WANTED, Organ and Harmonium, cheap, for school; makes, prices.—L 1216, this office. 31 C

DRESS, FURS AND COSTUME.

ABOUT Clothes—Mrs Cusack, 65 Aungier street, gives highest prices for Left Off Clothing, Furniture, etc.; distance no object. 30 B

ABOUT Clothes—Highest prices for Ladies', Gent's, Children's Left Off Clothing, Furniture; distance no object.—Mrs. Hayes, 5 Upper Ormond quay. T

WANTED, young Ladies' and Gentlemen's Cast Off Clothing; private.—L 1086, this office. 30 B

DOGS.

ROSSY Kennels Board your Dog in comfort. Pedigree Terrier Puppies for Sale. Apply Mrs. Savell Hicks, Glen Druid, Shankill. 'Tel., Shankill 22. T

BOARD your Dogs under careful management; daily exercise. Bedlingtons and Scotties for Sale.—Roberts, Orwell Grove, Greystones. 16 24

TERRIERS trimmed or stripped, own residence.—L 949, this office. 28 A

WANTED, a small, but not toy, Yorkshire Terrier Dog; state time in use; price; colour and must be sound and hardy one.—Mrs. Hall, Kellistown, Carlow.

WANTED Sealyham Puppy (Dog); state age and price.—L 1290, this office.

BUSINESS, BUSINESS PREMISES, LANDS, ETC.

ASTON'S quay—Building Site No. 2—Offers of rent are invited for this Site (frontage 20 3", depth 56 feet, approximately), on lease for 150 years, site to be developed by erection of Premises to cost £3,000 or more four-storey building. Further particulars may be obtained from the Finance and General Purposes Sub-Committee, City Hall. 31 J

A SPACIOUS Yard, suit garage, factory, or builders; sanitation; electric light. 23 Annesley street. 3 1

BUSINESS suburbs—Rent or Sale, good connection; also Rent, income over £200.—L 1126, this office. 30 B

BUSINESS Premises for Sale, North side; central; particulars from Peter M. Scales, 111 Lower Green. 31 C

FACTORY, adjacent College Green, to Let; newly constructed, ready immediate occupation; three storeys; large floor space.—Easterbrook, 79 Dame street and street. 8 27

FACTORY Premises or Stores, 68 Mary street, to Let.—Apply 13 First Georges. 29 A

FOR Sale, Pork Curing and Butchering Business, also Block of Property, old-established business, situated in best district of Belfast, contracted to city centre, docks and markets. Only reason for disposal owner has no successor and is retiring. Rare opportunity for any person desirous obtaining first-class business. Principals only negotiated with. Sale is a genuine and valuable offer only to those with capital.—Box No. 9140, Irish Times Branch Office, Belfast. 1 D

FOXROCK—Residential Shops for Sale; wonderful opportunity; low valuation. Terms, care solicitors. 31 C

FOR Sale, two Shops, with living accommodation, one licensed, corner sites, central positions, large turnover, well established; high potential; Southern Ireland; owner retiring from retail business. Address "Z 3515, Shops," this office. 31 B

GRAFTON street (off—Shop Premises; with three rooms over; rent £100; or will sell for £160, privately; vacant possession of shop; nett rent £138 (free); small fine to Let at interest in lease. Apply Fine Bros., 23 Dawson street. 29 A

HENRY street—To Let, first and second floor Showrooms and Offices; suitable for Insurance Company, Dental Institution. Apply Jameson's, 40 Henry street. 30 B

OFFICES, 4, 5 and 6 Central Chambers, Corporation Buildings, Dame street, Dublin, to Let at £65 per annum (inclusive of rates); from 1st May next. Apply Manager, Shelbourne Hotel, Shelbourne street, Dublin. T

OFFICES, two bright, sunny rooms, St. Stephen's Green; good position.—L 1246, this office. 31 C

RATHMINES—Excellent Shop and House, Sell or Let.—Arthur Jones and Son. 30 B

SMALL Factory to Let, £3 per week, Henry street vicinity.—Batterday, 39 Westmoreland street. 8 30

SUITE of Office to Let, first floor, 185 Pearse street; central position. Key to be obtained by applying to Messrs. Schweppes, on Ground Floor.

STEPHEN'S Green—Ground Floor choice Suite; professional.—Arthur Jones, Son, 10 Stephen's Green. D

TALBOT street—Millinery Business, lock-up Shop, splendid position. Rare opportunity.—L 1068, this office. 29 A

TO Ice Cream Manufacturers, Fruit Merchants, Tobacconists, Sweets, Pastries and Light Refreshments, Shop to Let, also Office Space, best position at best possible re-rent in Ireland, near Dublin. With Frigidaire Cabinets installed, also Soda Fountain. Address "Z 3542, Shop," this office.

PLAYING FIELDS.

TO Let, Tennis or Sports Ground, about 160 feet square, Saint Lawrence road, Clontarf. Apply 48 Longwood avenue. 29 A

STABLING AND GRAZING.

GRAZING to Let at Dolphin's Barn, about 19 Statute Acres good Grazing Land, to Let for eleven months, from 1st April, 1933. Apply Dublin Brick Co., Ltd., Dolphin's Barn. 29 A

GRAZING Auction, Loughlinstown House, Dundrum, 5th April, Wednesday, 2 o'clock; 140 Acres prime Land.—Arthur Jones and Son, Auctioneers, 10 Stephen's Green. 30 C

HOUSES AND LANDS FOR SALE AND WANTED.

A BANTON House Hunting.
Good Type Property, any situation. Financial accommodation if required.—20 Lincoln place, Dublin. T

A LBERT MacARTHUR, "The Housefinder,"
"MacArthur House, 17 D'OLIER STREET. T

A Killiney, Sandycove, Glenageary, Ailesbury, Ballsbridge, etc.—Register, Auctioneers, Sandymount and Donnybrook, Dublin, have many beautiful Houses, Bungalows, and Cottages for Sale, all sizes and prices.

ATTRACTIVE 6-roomed Semi-Bungalows at Strand road, Sutton; price only £875; payment by instalments arranged.—L 1065, this office. 29 A

Z KILLINEY—Semi-detached Residence, standing on one acre, 8 apartments, garage, outoffices. Sell cheap.—Martin and Lord, Auctioneers, Kingstown. 29 A

AT Pembroke road—Fine roomy House for Sale, suitable for conversion into four self-contained flats; electric light, two garages, land adjoining. Apply Pembroke Estate; subject to £9 6 rent; price £1,600. Apply James S. McMahon and Co., 132 Stephen's Green. 30 B

AT Lansdowne road—Charming semi-detached House in perfect order, for Sale; not a penny outlay required; 3 fine reception, 5 bedrooms, tiled and hot bath, w.c.'s, bright kitchen, pantries, electric light and power, small garden, 21 feet frontage; price £1,350; by appointment with James S. McMahon and Co., 132 Stephen's Green. 30 B

ATTRACTIVE Residence, detached one-basement House for Sale, in splendid order, double-fronted; 5 reception, 5 bedrooms, electric light, garages, garden back and front; price £1,450; apply on premises, or to James S. McMahon and Co., 132 Stephen's Green. 30 B

ATTRACTIVE semi-detached two-storey House; two reception, four bedrooms, garage, large garden. Mount Prospect avenue; low ground rent; reduction of rates; small outlay. Apply on premises, Mount Prospect avenue. 'Phone: Clontarf 122. 30 B

AT Bailey, Killiney, Dun Laoghaire and Blackrock—Large selection of Houses for Sale.—Taylor and Corr, Dalkey. 'Phone 140. 30 B

AT Rowan Park, Stradbrook, Blackrock—Two only new Houses, three bedrooms, tiled bathroom, saving Houses in this select locality. Full particulars on site. 30 B

AUCTION, 6th April, at our Saleroom, 2.30 o'clock, 150 Lower Kimmage road, semi-detached, compact House; possession.—Battersby, Auctioneers, 25 T

ALEESBURY road district, 2 acres, charming Residence, beautiful gardens.—Arthur Jones, Son, 10 Stephen's Green. D

BALLSBRIDGE—Semi-detached non-basement Residence, containing lounge hall, spacious reception rooms, 5 bedrooms, electric light and power, tiled bath and good garden and garage.—Garvey and Good, Lincoln place. 29 A

BLACKROCK—Attractive modern semi-detached Residence, containing 2 reception, 3 bedrooms; newly decorated throughout; perfect order throughout; garden and garage; head rent £10; owner, 150 years; price £850.—Garvey and Good, Lincoln place 29 A

BLACKROCK — Modern, semi-detached House, in splendid order throughout; 3 reception, 3 bedrooms, tiled bath and w.c.'s; 2 reception, 4 bedrooms, garden, garage; £1,150.—Probert and Franks, 23 Stephen's Green. 30 B

BAILY—Charming detached Villa, 4 bedrooms, 2 cellar; order; £1,650; garage.—L 1174, this office. 30 B

BOROUGH Agency, Northumberland avenue, Dun Laoghaire

FINANCIAL NEWS AND NOTES

LONDON STOCK MARKET FEATURES.

BUSINESS ON SMALLER SCALE.

THE POSITION IN AMERICA.

FROM OUR FINANCIAL CORRESPONDENT.

59 FLEET, STREET, LONDON, Sunday.

Last week witnessed a considerable diminution in the volume of Stock Exchange business. A reason for this was the fact that today an account lasting for 21 days will commence, while just after its termination the annual financial statement will be made. It is not expected that the Chancellor will announce any very drastic changes, but there is a tendency for business generally to decline just before the Budget. In addition, a holiday period is at hand, while the political situation abroad does not encourage speculative activity. The weakness of foreign government bonds lately is partly sympathetic with the fall in German Loans induced by political developments in that country. As regards other markets, the trend of dollar shares suggests that confidence in America has not been fully restored yet, though undoubtedly the banking situation has greatly improved.

TERMS OF NEW LOANS.

In view of the successful issue of English County 3½ per cent Stocks at 102, at which the yield is about 3⅜ per cent., there is some speculation as to whether the future will see a further appreciable drop in interest yields. An improvement in the credit of the British Government to a 3 per cent. basis has been predicted, and in all probability this will come, assuming a continuance of easy monetary conditions, and if the consequent difficulty of the banks in employing their resources. Only much more active trade than seems likely now will make money dear, and no greatly have the resources of the banks increased in the last year or two that they could finance a much greater volume of trade without being compelled to sell securities. It is perhaps not generally realised that between 1918, the year of the Armistice, and 1932, the total investments of these institutions (excluding the Bank of England) rose from £347,230,000 to £30,853,314, and it is probable that there has been a further increase since.

STRAINING THE MARKET.

The chances are, therefore, that with or without a substantial improvement in trade the appreciation in gilt-edged securities will continue. There will be periods of reaction due to profit-taking, for the point may be reiterated that there has been a considerable element of speculation in the recent buying of British Government Stocks. It is to be hoped that new borrowers will not place too great a strain upon the market. An endeavour to obtain still more favourable terms than have yet been realised might discourage the public and compel the underwriters to take up a large portion of the new stock, thus producing a state of congestion in which the veto of the Bank of England would operate.

QUESTION OF REDEMPTION.

Many investors are unable to explain why the Kent and Essex County Councils were able to borrow at a higher rate than that current for 3½ p.c. War Loan and 3½ p.c. Conversion. The explanation lies, of course, in the redemption clauses. The Kent Loan is indefinitely redeemable at par in 1963, and the Essex issue in 1972, with an option to repay in 1952. The 3½ p.c. War Loan, on the other hand, is only repayable in or after 1952, and the 3½ p.c. Conversion Loan in or after 1961, which means that redemption is optional on the part of the Government. This distinction may not appeal to the ordinary investor, but it is an important matter for trustees, insurance companies and the like, who must look many years ahead. It is because of this redemption question that the Government can issue a 2½ per cent. stock on a yield basis of less than 3 per cent.

A HIGH PRICED CORPORATION STOCK.

Arising out of this question, it is interesting to mention that the highest priced English Corporation stock is Southampton 6 per cent., which is quoted at 139, and has been dealt in at 140. At this figure, the flat yield is 4⅜ per cent., but, allowing for repayment at par in 1961, the return is reduced to below 4½ per cent. This is a good yield as things go nowadays. An investor would hesitate to buy Southampton Sixes, however, because, in the event of a material change in the monetary situation, the stock is quoted about 40 points above par affords plenty of scope for depreciation of capital. What most people want is something that will give a reasonable return, and is likely to improve in price over a series of years.

ARGENTINE RAILS.

On more than one occasion, reference has been made in these columns to the investment stocks. Last week saw a considerable appreciation in this section, a movement partly sympathetic with a better market for the Ordinary stocks, buying of which was induced by hopes of a successful outcome of the present negotiations for an agreement between Britain and Argentina that will release a mass of frozen assets in the latter country. The decision of the Buenos Ayres Great Southern and the Buenos Ayres Western Companies to postpone consideration of Preference dividends is due to the restrictions upon remittances from Argentina, and while these restrictions continue there cannot be a substantial improvement in trade between the two countries. The improvement in the Ordinary stocks was not fully held last week, but the Debentures kept firm, and will probably reach higher prices in the future. Central Argentine 4 per cent. Debenture is quoted about 66, thus yielding a trifle over 6 per cent., without allowing for accrued interest, while Buenos Ayres Western 4 per cent., at 70, gives 5¼ per cent., and Buenos Ayres Great Southern 4 per cent., at 74, sixpence over 5½ per cent.

CONDITIONS IN AMERICA.

A cabled summary of the review of the National City Bank of New York gives some particulars which emphasise the magnitude of the banking crisis in America. It is shown that between February 1 and March 1 the New York City member banks alone paid off the equivalent of £208,400,000 of deposits, taking the exchange rate at par, while all the reporting member banks paid off £375,200,000. The grant of authority to the President to penalise hoarders resulted in the return, during March, of £100,000,000 of gold, while, in addition, the public surrendered over £80,000,000 of other forms of currency, principally Federal Reserve notes, making the total redeposit of gold and currency £186,000,000.

EVIL OF BANKING HOLIDAYS.

In this review, it is shown that the policy of declaring local or State-wide banking holidays was a mistake from the beginning. If local difficulties could have been overcome swiftly and the banks reopened before other areas were affected, the device would have operated successfully, but that was not the case. Suspension of payments in each State caused business men of that State to withdraw their deposits held elsewhere in order to obtain currency. It also led to transfers of corporation funds into the State, and in these and other ways caused abnormal demands upon adjoining areas and upon the chief money centres. Once it was started, the alarm fed on fear, spreading from one centre to another with the speed of fire out of control, leading to enormous withdrawals of currency everywhere by persons who did not question the security of their banks, but who naturally wanted to have stores of cash on hand against the emergency of a holiday in their own States.

THE OUTLOOK.

With attention directed to the fortnightly settlement and a 21-day account starting today, Stock Exchange business is not likely to be active this week, while there will be the usual indisposition to operate just before a holiday period. The prospective quietude may induce speculators in gilt-edged securities to realise part of their profits, while there may be some closing of accounts in other directions. Foreign bonds, for the time being, are dominated by the situation in Germany. Transvaal Gold shares are not likely to relapse to any material extent, and some people consider that a recovery in the leading dollar shares dealt in on this side is overdue, but there is no sign of increased activity in this, and this cannot be expected until the question of over-production is properly dealt with. The future of railway securities generally is linked up with trade conditions.

VALUE OF THE £.

	Saturday.	Friday.	In Gold. s.	d.
NEW YORK	3.42½*	3.41⅞	14	0⅝
MONTREAL	4.12⅜	4.12	16	11½
AMSTERDAM	8.48	8.48	14	0½
BERLIN	14.15⅝	14.35½	14	1
BRUSSELS	24.54½	24.50	14	0½
COPENHAGEN	22.7½	22.6	24	8½
GENEVA	17.73½	17.71½	14	0½
MADRID	40.½	40.½	32	1½
MILAN	65.½	66.½	14	5½
OSLO	19.½	19.½	21	5½
PARIS	87.½	87.½	14	0½
STOCKHOLM	18.90	18.90	20	9½

*Close in New York, 3.42⅜.

LONDON MINING MARKET SMALL.

KAFFIRS SUPPORTED.

A fair amount of time was absorbed on Saturday morning in making preliminary arrangements for to-day's carry-over, but, apart from the Kaffir section, there was very little business in progress. The tone was, however, quite firm all round, and when dealings did take place prices quickly responded.

The buying of the big dividend payers again came largely from sources which have been accumulating these shares recently, but dealers reported a wider interest in such descriptions on Saturday morning.

In the Copper group there was no need to alter the previous day's quotations. Chartered gave way 3d. to 15s. 3d., bear closing apparently having come to an end for the present.

Business in Tin shares subsided, and the firmer tendency apparent on the preceding day was no longer in evidence.

Among West Australians higher prices for Lake View and Star and Great Boulder were cabled from the Commonwealth, with a consequent hardening of the quotations here. Closing prices:—

SOUTH AFRICAN.

M.U. Mar. 20.

12/3	Afric & Eur	13/9-14/9	+0/3
16/6	Ang-A. Corp	17/9-18/9	
57/6	Brakpan	58-59/3	+1/6
15/	Cent. Mining	15/-15/6	
1¼	City Deep	1¼-1⅝	
2⅝	Con. Gold'fds	2⅝-2⅞	+⅛
2⅝	Cons. M. Recf	2¼-2⅝	+⅛
16/	Con. M Sel...	9/3-10/3	
8/6	Crown Mines	8/11-9/2	+3/6
2⅜	Daggafontein	2⅛-2⅜	+⅛
11/9	Durban Deep	12/9-13/3	+3/3
4/3	East Geduld	4¼-4⅜	+⅛
24/6	E.Rand Prop	23/10-24/6	-0/11½
2⅝	Geduld	2⅝-2⅞	+⅛
1/3	Golden Deep	1/2-1/3	
12/9	Gen. Mining	12/9-13/9	
2/3	Govt M. Dev	2/3-2/6	
19/3	Grootvlei	2/3-2/6	+3/6
49/9	Johan Invsts	2/7/6	
11/9	Kleinfontein	12/3-13/3	+⅜
1/6	Knight's	1-1/3	
2/6	Lace Prop	3-3/9	
1¼	Langlaagte E	1/5-1/9	
8/6	Luipaards Vlei	8/4½-8/10½	+0/1½
2/6	Modderfontn	3¼-3/9	
18/9	Modder R....	18/3-18/9	
2/	Modder Deep	1/7/6-1/8/3	
2⅜	Modder East	2/5-2/5½	+1/9
2¼	New S. Areas	2/3-2/6	
1¼	Nigel	1¼-1⅝	
1/2	Nourse	1/3-2/1½	
6/3	Oceana Con.	6/4½-6/7½	
5/9	Rand Mines	5/9-6/3	
50/3	Randfontein	51/3-51/6	-0/6
27/9	Robin Deep	28/3-28/9	+1½
3	Rose Deep	2-2/9	
3/6	Simmer & J.	3/7½-3/9	
8/6	S.A. Towns.	8/3-8/6	
5	Springs	5⅜-5⅝	+⅛
18/9	W.N. Al...	18/3-18/6	
7/6	Sub Nigel	8-8⅛	+⅛
4	Trans. Del. B	3⅞-4⅛	
1/3	Trans Con. L	1/3-1/4½	
2½	Union Corp	2½-2⅝	
1⅛	Van Ryn	1⅛-1⅜	+⅛
1/6	Vo. Deep	1/3-1/4½	
3/9	Vereeniging	3/6-3/9	
20/4	West R. Con	20/1½-20/7½	
7/6	West Springs	7/-7/6	
2/6	West. Wit. Az	2⅜-2⅝	+⅛
1½	Wit. Leases	1½-1⅝	

RHODESIAN.

M.U. Mar. 20.

7/6	Bechuna Ex	7/9-8/3	
3/6	B. M Kobra	3/4½-3/7½	
2/-	Chas Mang	2/-2/3	
15/6	Chas S.S.A.	15/6-15/9	-0/3
17/6	Globe & Phn	16/6-16/9	-0/6
21/6	Gold'fld Rhd	21/0-21½	-0/1½
1/4½	Loanza	1/4-1/5	
⅛	Lonely Reef	⅛-⅛	
1/3	Rezende	1/2-1/3	
6/3	Rhod Anglo	6/3-6/6	
4/6	Rhokana Cor	4-4⅛	
12/6	Rose Mine	12/6-12/9	
2/1½	Selukwe	2/1½-2/3	
11/6	Shamva Ext	11/3-11/6	
2/3	Tanganda	2/3-2/6	
4/3	Van Ryn Rhod	4/3-4/4½	
1/6	Wanderer	1/6-1/7½	
15/6	Wanki Col	15/6-15/9	
3/6	Zamb Exp'l	3/3-3/6	

DIAMOND.

10/6	Angola Dia	10/-10/3	
4/6	Cn. D. S. A	4/6-4/9	
44½	De Beers Df	44-44½	-½
—	Do. Def	43½-44	-½
11	Jagersfon	10½-11	
1/3	Premier Ext	1/3-1/6	
3/9	West Africa	3/6-4/9	

AUSTRALIAN.

7/6	Amal. Rose	7/6-8/-	
22/9	B. Hill Dev	22/3-22/9	
6/-	Do. New	5/9-6/-	
2/6	Elec. Zinc Pf	2/6-2/9	
4/6	Gt. Boulder	4/3-4/6	+0/1½
17/9	Lake View	17/6-17/9	+0/3
12/6	Lake V Star	11½-12/6	
7/6	Mount Lyell	7/6-8/-	
3/6	Sth. Do. Dev	3/6-3/9	
2/6	Sth. Kalgurli	2/3-2/6	
6/9	Sulphide Cp	6/6-6/9	
1/6	Do. Pref	1/6-1/9	
1/9	Wiluna Gold	1/6-1/9	
1½	Zinc Ord (9s)	1½-1⅝	
2/	Do. Pref	1/9-2/-	

WEST AFRICAN.

3/6	Ashanti (4/-)	3/3-3/6	
19/9	Ibiland	19/6-20/-	
8/3	Fanti Cons	8/3-8/6	

TIN.

M.U. Mar. 20

3/3	Anglo-C. (10/-)	3/0-3/6	
8/6	Anglo-Orient	8/9-8/9	
9/3	Do Pref ...	7/6-8/6	
11/6	Aramayo ...	10/9-11/9	
2/16½	Assoc'd Tin	2/16-2/17½	
—	Bisichi	4/6-5/6	
—	Bopang	1½-1⅝	
—	Busy Bee	1½-1⅝	
13/6	Ipoh	13/6-14/6	
6/3	Kaduna Syndt	6/3-6/6	
—	Kamunting	5/6-6/6	
3/3	Kram'l Pulai	13/3-14/3	
6/3	London Tin	6/6-6/9	-0/3
11/6	Malayan T. I	10/9-11/0	
—	Nazeguia	2/9-3/6	
—	Pahang (5/-)	4/6-4/9	
4½	Rambutan	4-4½	
5/6	Renong	14/9-15/0	
7/9	Siamese	7/6-8/-	
4/7½	Tavoy (£7)	3/9-4/3	
13/9	Tronoh (5/-)	13/3-14/3	

COPPER.

6/9	Messina	6/6-6/9	
15/6	Mount Lyell	14/3-15/3	
3/3	Nchanga	3-3/4	
15/-	Rio Tinto (£5)	13/-14	
2⅝	Tharsis	2½-2⅝	

MISCELLANEOUS.

10/9	Burma Corp	10/6-10/9*	
20/6	Champ. Reef	20/6-21/6	
2/6	Chos. Corp	2/6-3/-	
2/9	Exploration	2/6-2/9	
2/9	Kinsel Sepe'n	2½-2⅝	
7/9	Rio Tin. Cp. Def	6/9-7/6	+0/3
12/3	Mysore (12/)	11/6-12/3	
4/3	Nundydroog	4/3-4/6	-0/3
—	Oonegam	5/9-6/6	
22/3	Rh. J. Del Rey	22/3-23/6	+0/3
1/6	Sungei Besi	1/6-1/9	
—	Santa Gertr	4½-5/6	
—	Tigon Ming	2/6-3/6	
3/6	Tronoh Ch'ng	7/16-8/4½	+0/1½
17/6	Wash Gold	17/3-17/6	

*Ex dividend. †Ex rights. ‡Ex bonus.

DEALINGS IN LONDON MARKET.

The following dealings among active Stocks and Shares were marked in London on Saturday:—

Consols—76, ⅛, ¼, ⅛, ⅛, ⅝, 6⅞, 2 p.c. Conversion Loan—90¾, ⅛, ¼, ⅜, ½, ⅝, ¾, 2 p.c. Treasury Bonds—90⅝, ¾. War Loan—107⅛, ¼, ⅜, ½, ⅝, ¾, ⅞, 7⅛, ¼, ⅜, ½, ⅝, ¾, ⅞, 8, ⅛, ¼, ⅜, ½, ⅝, ¾, ⅞, 9, ⅛, ¼, ⅜, ½, ⅝, ¾, ⅞, 10, ⅛, ¼, ⅜, ½, ⅝, ¾, ⅞, 11, ⅛, ¼, ⅜, ½, ⅝, ¾, ⅞, 12, ⅛, ¼, ⅜, ½, ⅝, ¾, ⅞, 13, ⅛, ¼, ⅜, ½, ⅝, ¾, ⅞, 14, ⅛, ¼, ⅜, ½, ⅝, ¾, ⅞, 15, ⅛, ¼, ⅜, ½, ⅝, ¾, ⅞, 16, ⅛, ¼, ⅜, ½, ⅝, ¾, ⅞, 17, ⅛, ¼, ⅜, ½, ⅝, ¾, ⅞, 18, ⅛, ¼, ⅜, ½, ⅝, ¾, ⅞, 19, ⅛, ¼, ⅜, ½, ⅝, ¾, ⅞, 20, ⅛, ¼, ⅜, ½, ⅝, ¾, ⅞, 21, ⅛, ¼, ⅜, ½, ⅝, ¾, ⅞, 22, ⅛, ¼, ⅜, ½, ⅝, ¾, ⅞, 23, ⅛, ¼, ⅜, ½, ⅝, ¾, ⅞, 24, ⅛, ¼, ⅜, ½, ⅝, ¾, ⅞, 25, ⅛, ¼, ⅜, ½, ⅝, ¾, ⅞, 26, ⅛, ¼, ⅜, ½, ⅝, ¾, ⅞, 27, ⅛, ¼, ⅜, ½, ⅝, ¾, ⅞, 28, ⅛, ¼, ⅜, ½, ⅝, ¾, ⅞, 29, ⅛, ¼, ⅜, ½, ⅝, ¾, ⅞, 30, ⅛, ¼, ⅜, ½, ⅝, ¾, ⅞, 31, ⅛, ¼, ⅜, ½, ⅝, ¾, ⅞, 32, ⅛, ¼, ⅜, ½, ⅝, ¾, ⅞, 33, ⅛, ¼, ⅜, ½, ⅝, ¾, ⅞, 34, ⅛, ¼, ⅜, ½, ⅝, ¾, ⅞, 35, ⅛, ¼, ⅜, ½, ⅝, ¾, ⅞, 36, ⅛, ¼, ⅜, ½, ⅝, ¾, ⅞, 37, ⅛, ¼, ⅜, ½, ⅝, ¾, ⅞, 38, ⅛, ¼, ⅜, ½, ⅝, ¾, ⅞, 39, ⅛, ¼, ⅜, ½, ⅝, ¾, ⅞, 40, ⅛, ¼, ⅜, ½, ⅝, ¾, ⅞, 41, ⅛, ¼, ⅜, ½, ⅝, ¾, ⅞, 42, ⅛, ¼, ⅜, ½, ⅝, ¾, ⅞, 43, ⅛, ¼, ⅜, ½, ⅝, ¾, ⅞, 44, ⅛, ¼, ⅜, ½, ⅝, ¾, ⅞, 45, ⅛, ¼, ⅜, ½, ⅝, ¾, ⅞, 46, ⅛, ¼, ⅜, ½, ⅝, ¾, ⅞, 47, ⅛, ¼, ⅜, ½, ⅝, ¾, ⅞, 48, ⅛, ¼, ⅜, ½, ⅝, ¾, ⅞, 49, ⅛, ¼, ⅜, ½, ⅝, ¾, ⅞, 50, ⅛, ¼, ⅜, ½, ⅝, ¾, ⅞, 51, ⅛, ¼, ⅜, ½, ⅝, ¾, ⅞, 52, ⅛, ¼, ⅜, ½, ⅝, ¾, ⅞, 53, ⅛, ¼, ⅜, ½, ⅝, ¾, ⅞, 54, ⅛, ¼, ⅜, ½, ⅝, ¾, ⅞, 55, ⅛, ¼, ⅜, ½, ⅝, ¾, ⅞, 56, ⅛, ¼, ⅜, ½, ⅝, ¾, ⅞, 57, ⅛, ¼, ⅜, ½, ⅝, ¾, ⅞, 58, ⅛, ¼, ⅜, ½, ⅝, ¾, ⅞, 59, ⅛, ¼, ⅜, ½, ⅝, ¾, ⅞, 60, ⅛, ¼, ⅜, ½, ⅝, ¾, ⅞, 61, ⅛, ¼, ⅜, ½, ⅝, ¾, ⅞, 62, ⅛, ¼, ⅜, ½, ⅝, ¾, ⅞, 63, ⅛, ¼, ⅜, ½, ⅝, ¾, ⅞, 64, ⅛, ¼, ⅜, ½, ⅝, ¾, ⅞, 65, ⅛, ¼, ⅜, ½, ⅝, ¾, ⅞, 66, ⅛, ¼, ⅜, ½, ⅝, ¾, ⅞, 67, ⅛, ¼, ⅜, ½, ⅝, ¾, ⅞, 68, ⅛, ¼, ⅜, ½, ⅝, ¾, ⅞, 69, ⅛, ¼, ⅜, ½, ⅝, ¾, ⅞, 70, ⅛, ¼, ⅜, ½, ⅝, ¾, ⅞, 71, ⅛, ¼, ⅜, ½, ⅝, ¾, ⅞, 72, ⅛, ¼, ⅜, ½, ⅝, ¾, ⅞, 73, ⅛, ¼, ⅜, ½, ⅝, ¾, ⅞, 74, ⅛, ¼, ⅜, ½, ⅝, ¾, ⅞, 75, ⅛, ¼, ⅜, ½, ⅝, ¾, ⅞, 76, ⅛, ¼, ⅜, ½, ⅝, ¾, ⅞, 77, ⅛, ¼, ⅜, ½, ⅝, ¾, ⅞, 78, ⅛, ¼, ⅜, ½, ⅝, ¾, ⅞, 79, ⅛, ¼, ⅜, ½, ⅝, ¾, ⅞, 80, ⅛, ¼, ⅜, ½, ⅝, ¾, ⅞, 81, ⅛, ¼, ⅜, ½, ⅝, ¾, ⅞, 82, ⅛, ¼, ⅜, ½, ⅝, ¾, ⅞, 83, ⅛, ¼, ⅜, ½, ⅝, ¾, ⅞, 84, ⅛, ¼, ⅜, ½, ⅝, ¾, ⅞, 85, ⅛, ¼, ⅜, ½, ⅝, ¾, ⅞, 86, ⅛, ¼, ⅜, ½, ⅝, ¾, ⅞, 87, ⅛, ¼, ⅜, ½, ⅝, ¾, ⅞, 88, ⅛, ¼, ⅜, ½, ⅝, ¾, ⅞, 89, ⅛, ¼, ⅜, ½, ⅝, ¾, ⅞, 90, ⅛, ¼, ⅜, ½, ⅝, ¾, ⅞, 91, ⅛, ¼, ⅜, ½, ⅝, ¾, ⅞, 92, ⅛, ¼, ⅜, ½, ⅝, ¾, ⅞, 93, ⅛, ¼, ⅜, ½, ⅝, ¾, ⅞, 94, ⅛, ¼, ⅜, ½, ⅝, ¾, ⅞, 95, ⅛, ¼, ⅜, ½, ⅝, ¾, ⅞, 96, ⅛, ¼, ⅜, ½, ⅝, ¾, ⅞, 97, ⅛, ¼, ⅜, ½, ⅝, ¾, ⅞, 98, ⅛, ¼, ⅜, ½, ⅝, ¾, ⅞, 99, ⅛, ¼, ⅜, ½, ⅝, ¾, ⅞, 100, ⅛, ¼, ⅜, ½, ⅝, ¾, ⅞, 101, ⅛, ¼, ⅜, ½, ⅝, ¾, ⅞, 102, ⅛, ¼, ⅜, ½, ⅝, ¾, ⅞, 103, ⅛, ¼, ⅜, ½, ⅝, ¾, ⅞, 104, ⅛, ¼, ⅜, ½, ⅝, ¾, ⅞, 105, ⅛, ¼, ⅜, ½, ⅝, ¾, ⅞, 106, ⅛, ¼, ⅜, ½, ⅝, ¾, ⅞, 107, ⅛, ¼, ⅜, ½, ⅝, ¾, ⅞, 108, ⅛, ¼, ⅜, ½, ⅝, ¾, ⅞, 109, ⅛, ¼, ⅜, ½, ⅝, ¾, ⅞, 110, ⅛, ¼, ⅜, ½, ⅝, ¾, ⅞, 111, ⅛, ¼, ⅜, ½, ⅝, ¾, ⅞, 112, ⅛, ¼, ⅜, ½, ⅝, ¾, ⅞, 113, ⅛, ¼, ⅜, ½, ⅝, ¾, ⅞, 114, ⅛, ¼, ⅜, ½, ⅝, ¾, ⅞, 115, ⅛, ¼, ⅜, ½, ⅝, ¾, ⅞, 116, ⅛, ¼, ⅜, ½, ⅝, ¾, ⅞, 117, ⅛, ¼, ⅜, ½, ⅝, ¾, ⅞, 118, ⅛, ¼, ⅜, ½, ⅝, ¾, ⅞, 119, ⅛, ¼, ⅜, ½, ⅝, ¾, ⅞, 120, ⅛, ¼, ⅜, ½, ⅝, ¾, ⅞, 121, ⅛, ¼, ⅜, ½, ⅝, ¾, ⅞, 122, ⅛, ¼, ⅜, ½, ⅝, ¾, ⅞, 123, ⅛, ¼, ⅜, ½, ⅝, ¾, ⅞, 124, ⅛, ¼, ⅜, ½, ⅝, ¾, ⅞, 125, ⅛, ¼, ⅜, ½, ⅝, ¾, ⅞, 126, ⅛, ¼, ⅜, ½, ⅝, ¾, ⅞, 127, ⅛, ¼, ⅜, ½, ⅝, ¾, ⅞, 128, ⅛, ¼, ⅜, ½, ⅝, ¾, ⅞, 129, ⅛, ¼, ⅜, ½, ⅝, ¾, ⅞, 130, ⅛, ¼, ⅜, ½, ⅝, ¾, ⅞, 131, ⅛, ¼, ⅜, ½, ⅝, ¾, ⅞, 132, ⅛, ¼, ⅜, ½, ⅝, ¾, ⅞, 133, ⅛, ¼, ⅜, ½, ⅝, ¾, ⅞, 134, ⅛, ¼, ⅜, ½, ⅝, ¾, ⅞, 135, ⅛, ¼, ⅜, ½, ⅝, ¾, ⅞, 136, ⅛, ¼, ⅜, ½, ⅝, ¾, ⅞, 137, ⅛, ¼, ⅜, ½, ⅝, ¾, ⅞, 138, ⅛, ¼, ⅜, ½, ⅝, ¾, ⅞, 139, ⅛, ¼, ⅜, ½, ⅝, ¾, ⅞, 140, ⅛, ¼, ⅜, ½, ⅝, ¾, ⅞, 141, ⅛, ¼, ⅜, ½, ⅝, ¾, ⅞, 142, ⅛, ¼, ⅜, ½, ⅝, ¾, ⅞, 143, ⅛, ¼, ⅜, ½, ⅝, ¾, ⅞, 144, ⅛, ¼, ⅜, ½, ⅝, ¾, ⅞, 145, ⅛, ¼, ⅜, ½, ⅝, ¾, ⅞, 146, ⅛, ¼, ⅜, ½, ⅝, ¾, ⅞, 147, ⅛, ¼, ⅜, ½, ⅝, ¾, ⅞, 148, ⅛, ¼, ⅜, ½, ⅝, ¾, ⅞, 149, ⅛, ¼, ⅜, ½, ⅝, ¾, ⅞, 150, ⅛, ¼, ⅜, ½, ⅝, ¾, ⅞, 151, ⅛, ¼, ⅜, ½, ⅝, ¾, ⅞, 152, ⅛, ¼, ⅜, ½, ⅝, ¾, ⅞, 153, ⅛, ¼, ⅜, ½, ⅝, ¾, ⅞, 154, ⅛, ¼, ⅜, ½, ⅝, ¾, ⅞, 155, ⅛, ¼, ⅜, ½, ⅝, ¾, ⅞, 156, ⅛, ¼, ⅜, ½, ⅝, ¾, ⅞, 157, ⅛, ¼, ⅜, ½, ⅝, ¾, ⅞, 158, ⅛, ¼, ⅜, ½, ⅝, ¾, ⅞, 159, ⅛, ¼, ⅜, ½, ⅝, ¾, ⅞, 160, ⅛, ¼, ⅜, ½, ⅝, ¾, ⅞, 161, ⅛, ¼, ⅜, ½, ⅝, ¾, ⅞, 162, ⅛, ¼, ⅜, ½, ⅝, ¾, ⅞, 163, ⅛, ¼, ⅜, ½, ⅝, ¾, ⅞, 164, ⅛, ¼, ⅜, ½, ⅝, ¾, ⅞, 165, ⅛, ¼, ⅜, ½, ⅝, ¾, ⅞, 166, ⅛, ¼, ⅜, ½, ⅝, ¾, ⅞, 167, ⅛, ¼, ⅜, ½, ⅝, ¾, ⅞, 168, ⅛, ¼, ⅜, ½, ⅝, ¾, ⅞, 169, ⅛, ¼, ⅜, ½, ⅝, ¾, ⅞, 170, ⅛, ¼, ⅜, ½, ⅝, ¾, ⅞, 171, ⅛, ¼, ⅜, ½, ⅝, ¾, ⅞, 172, ⅛, ¼, ⅜, ½, ⅝, ¾, ⅞, 173, ⅛, ¼, ⅜, ½, ⅝, ¾, ⅞, 174, ⅛, ¼, ⅜, ½, ⅝, ¾, ⅞, 175, ⅛, ¼, ⅜, ½, ⅝, ¾, ⅞, 176, ⅛, ¼, ⅜, ½, ⅝, ¾, ⅞, 177, ⅛, ¼, ⅜, ½, ⅝, ¾, ⅞, 178, ⅛, ¼, ⅜, ½, ⅝, ¾, ⅞, 179, ⅛, ¼, ⅜, ½, ⅝, ¾, ⅞, 180, ⅛, ¼, ⅜, ½, ⅝, ¾, ⅞, 181, ⅛, ¼, ⅜, ½, ⅝, ¾, ⅞, 182, ⅛, ¼, ⅜, ½, ⅝, ¾, ⅞, 183, ⅛, ¼, ⅜, ½, ⅝, ¾, ⅞, 184, ⅛, ¼, ⅜, ½, ⅝, ¾, ⅞, 185, ⅛, ¼, ⅜, ½, ⅝, ¾, ⅞, 186, ⅛, ¼, ⅜, ½, ⅝, ¾, ⅞, 187, ⅛, ¼, ⅜, ½, ⅝, ¾, ⅞, 188, ⅛, ¼, ⅜, ½, ⅝, ¾, ⅞, 189, ⅛, ¼, ⅜, ½, ⅝, ¾, ⅞, 190, ⅛, ¼, ⅜, ½, ⅝, ¾, ⅞, 191, ⅛, ¼, ⅜, ½, ⅝, ¾, ⅞, 192, ⅛, ¼, ⅜, ½, ⅝, ¾, ⅞, 193, ⅛, ¼, ⅜, ½, ⅝, ¾, ⅞, 194, ⅛, ¼, ⅜, ½, ⅝, ¾, ⅞, 195, ⅛, ¼, ⅜, ½, ⅝, ¾, ⅞, 196, ⅛, ¼, ⅜, ½, ⅝, ¾, ⅞, 197, ⅛, ¼, ⅜, ½, ⅝, ¾, ⅞, 198, ⅛, ¼, ⅜, ½, ⅝, ¾, ⅞, 199, ⅛, ¼, ⅜, ½, ⅝, ¾, ⅞, 200, ⅛, ¼, ⅜, ½, ⅝, ¾, ⅞, 201, ⅛, ¼, ⅜, ½, ⅝, ¾, ⅞, 202, ⅛, ¼, ⅜, ½, ⅝, ¾, ⅞, 203, ⅛, ¼, ⅜, ½, ⅝, ¾, ⅞, 204, ⅛, ¼, ⅜, ½, ⅝, ¾, ⅞, 205, ⅛, ¼, ⅜, ½, ⅝, ¾, ⅞, 206, ⅛, ¼, ⅜, ½, ⅝, ¾, ⅞, 207, ⅛, ¼, ⅜, ½, ⅝, ¾, ⅞, 208, ⅛, ¼, ⅜, ½, ⅝, ¾, ⅞, 209, ⅛, ¼, ⅜, ½, ⅝, ¾, ⅞, 210, ⅛, ¼, ⅜, ½, ⅝, ¾, ⅞, 211, ⅛, ¼, ⅜, ½, ⅝, ¾, ⅞, 212, ⅛, ¼, ⅜, ½, ⅝, ¾, ⅞, 213, ⅛, ¼, ⅜, ½, ⅝, ¾, ⅞, 214, ⅛, ¼, ⅜, ½, ⅝, ¾, ⅞, 215, ⅛, ¼, ⅜, ½, ⅝, ¾, ⅞, 216, ⅛, ¼, ⅜, ½, ⅝, ¾, ⅞, 217, ⅛, ¼, ⅜, ½, ⅝, ¾, ⅞, 218, ⅛, ¼, ⅜, ½, ⅝, ¾, ⅞, 219, ⅛, ¼, ⅜, ½, ⅝, ¾, ⅞, 220, ⅛, ¼, ⅜, ½, ⅝, ¾, ⅞, 221, ⅛, ¼, ⅜, ½, ⅝, ¾, ⅞, 222, ⅛, ¼, ⅜, ½, ⅝, ¾, ⅞, 223, ⅛, ¼, ⅜, ½, ⅝, ¾, ⅞, 224, ⅛, ¼, ⅜, ½, ⅝, ¾, ⅞, 225, ⅛, ¼, ⅜, ½, ⅝, ¾, ⅞, 226, ⅛, ¼, ⅜, ½, ⅝, ¾, ⅞, 227, ⅛, ¼, ⅜, ½, ⅝, ¾, ⅞, 228, ⅛, ¼, ⅜, ½, ⅝, ¾, ⅞, 229, ⅛, ¼, ⅜, ½, ⅝, ¾, ⅞, 230, ⅛, ¼, ⅜, ½, ⅝, ¾, ⅞, 231, ⅛, ¼, ⅜, ½, ⅝, ¾, ⅞, 232, ⅛, ¼, ⅜, ½, ⅝, ¾, ⅞, 233, ⅛, ¼, ⅜, ½, ⅝, ¾, ⅞, 234, ⅛, ¼, ⅜, ½, ⅝, ¾, ⅞, 235, ⅛, ¼, ⅜, ½, ⅝, ¾, ⅞, 236, ⅛, ¼, ⅜, ½, ⅝, ¾, ⅞, 237, ⅛, ¼, ⅜, ½, ⅝, ¾, ⅞, 238, ⅛, ¼, ⅜, ½, ⅝, ¾, ⅞, 239, ⅛, ¼, ⅜, ½, ⅝, ¾, ⅞, 240, ⅛, ¼, ⅜, ½, ⅝, ¾, ⅞, 241, ⅛, ¼, ⅜, ½, ⅝, ¾, ⅞, 242, ⅛, ¼, ⅜, ½, ⅝, ¾, ⅞, 243, ⅛, ¼, ⅜, ½, ⅝, ¾, ⅞, 244, ⅛, ¼, ⅜, ½, ⅝, ¾, ⅞, 245, ⅛, ¼, ⅜, ½, ⅝, ¾, ⅞, 246, ⅛, ¼, ⅜, ½, ⅝, ¾, ⅞, 247, ⅛, ¼, ⅜, ½, ⅝, ¾, ⅞, 248, ⅛, ¼, ⅜, ½, ⅝, ¾, ⅞, 249, ⅛, ¼, ⅜, ½, ⅝, ¾, ⅞, 250, ⅛, ¼, ⅜

IRISHMAN'S DIARY.

A Spring Walk : Irish Rugby Brothers : Building Societies. Herons : The Abbey Players.

Herons.

While passing by the side of a lake in County Mayo recently (writes a correspondent), I noticed several herons standing motionless in the shallows. These quaint birds, which the country people call cranes, spend most of their time fishing, although they will devour any small creatures, such as frogs or young ducks, that happen to come within reach of their long beaks. The heron usually chooses a reed-bed for his operations, and it is said that small fish are unable to distinguish between his long legs and the surrounding reeds, to their grievous undoing. Some centuries ago there were many colonies of these birds in Ireland; for it was then illegal to destroy them except by hawking and the heron was one of the chief "quarries" at which the hawks were cast. Although the largest of Irish birds, it is said that to this day herons are mortally afraid of the peregrine falcon and even the little kestrel. Their nests, which consist of bundles of sticks with hollow depressions in the centre to contain the eggs, are built in trees or bushes, a favourite location being an island in a lake. The common heron is a fine grey in colour, with dark slate wings, except the head, which is white, with a black crest of plumage trailing from it. There are few more impressive sights in the lake districts of the country than these great birds in the act of flying, with their slowly-beating wide-spread wings, and long legs stretched out behind them.

Building Societies.

While one is glad to hear that the Irish Civil Service Building Society continues to make healthy progress, and that the new Loan and Property Trust, under the chairmanship of Lord Glenavy, is already making substantial contributions towards the solution of the middle-class housing problem, it would seem that the Free State building societies have yet a long way to travel before they can pride themselves upon advances such as those made by similar organisations in Great Britain, where, owing to the facilities and attractions offered by such organisations, thousands of new houses are now being sold during every week-end. Discovering that monthly instalments upon the purchase of new, modern homes are little, if anything, in excess of the rents demanded for old and inadequate houses, thousands of husbands and wives spend their week-ends in the happy hunting grounds of garden estates produced by building society enterprise. A small deposit, varying from ten to twenty per cent. of the purchase price, enables the house-seeker to become a property owner, with the privilege of paying off his mortgage liability over periods varying from ten to thirty years. Here, at all events, is a phase of British enterprise which should make a strong appeal to Free State financial institutions, as well as to home-seekers in Dublin and elsewhere.

"Quiz."

One of the most successful pranks ever played in Dublin was that which put a new word into the dictionary—the word for which lexicographers found it difficult to devise a meaning, because it originally had none.

Richard Daly, an inveterate gambler and practical joker, who was proprietor of the Smock Alley Theatre and, afterwards, the Theatre Royal in Crow street, wagered a large sum that on the following day he would have a new word spoken in the city streets. The word would be meaningless and without derivation from any known language. After the theatre performance that night Daly mobilised all his attendants and "supers," and sent them around the town with instructions to chalk the word "Quiz" on every available space. The following day was Sunday, and when the citizens came out to attend their place of worship they saw the new word on every shopfront and door. Soon everybody was asking everybody else for the meaning or an explanation; nobody could give either, but as the day wore on "Quiz" was bandied about until it was heard throughout the city. So Daly won his bet.

Richard Daly, a Galway man, educated at T.C.D., and a friend of the notorious "Sham Squire," always was prepared to back-up his practical jokes if and when his victim took umbrage: he fought sixteen duels in two years.

A Spring Walk.

Anyone who seeks unexploited highways on a Saturday or Sunday afternoon will be glad to hear of a pleasant road I discovered recently in the vicinity of Leixlip. The first part of the walk should be along the canal between Leixlip and Pikesbridge —a distance of about four miles. Then one enters Carton and makes for the Maynooth entrance, turning, however, to the right after crossing the bridge, instead of keeping straight on. One follows the course of the Rye Water, afterwards turning to the topmost of the three paths at the crossing of the ways near the waterfall. Then one keeps on ahead, and the water goes out of sight until one reaches a gate on the east of the estate. Leaving Carton by this gate, one comes in view of the mountains, which are particularly lovely at this point. It is unusual enough to catch sight of the mountains in this neighbourhood, but the road which leads to Kellystown is on a height. The hedges each side are full of primroses, and after one leaves Kellystown one comes by this quiet road, where hardly a motor car passes, to Mulroney, where fields, flanked by gorse, rise to an old ruin. Where the road turns to the right a bridge leads to the canal again, and a straight path beside it takes the traveller to Lucan. Just near this bridge a whole hedge of blackthorn gives the spring day a peculiarly Irish note.

Tribute to Abbey Players.

Some time ago I referred to the high praise which had been bestowed on the Abbey Players in New York, and mentioned that they had a wonderful reception on their arrival in Chicago. Now that their visit there is over, here is an interesting extract from one of the leading Chicago newspapers: "Are these modern children of the Abbey as good as the old breed? The answer is, by and large and taken in general, they are. They are worthy representatives of a fine school of character-acting, of whom their predecessors, many of whom are still alive, may be proud. They carry on the old tradition in the old way—a tradition that has had a continuous and growing life in Dublin for a quarter of a century. No other institution of the Anglo-American stage during that period has held its own so sturdily against the winds of change: no other movement in the English drama has been so steadily fruitful."

Irish Charm.

Another passage which caught my eye was the following: "In these versatile and engaging portrayers of Irish character I find the spirit, the gifts and the methods that gave their forerunners international fame. They have not lost the secret of the Abbey's imaginative enchantment and humorous charm. The only differences to be noted are the inevitable reflections of the fact that a great deal of history has been written during the past twenty years. . . . The present company, as far as I have dipped into its copious catalogue of plays, has no substitute for the magical dark voice of Sara Allgood nor any one who equals her Rembrandt touch in the depiction of old women. For the wild and babling comedy of Arthur Sinclair, however, it has two exceptionally accomplished replacements in Barry Fitzgerald and F. J. M'Cormick. For good-looking 'colleens' it has attractive young women in Eileen Crowe and Kate Curling."

Rugby Brothers.

A correspondent writes:—"Has not 'Quidnunc's' memory failed him in his note on Irish Rugby brothers when he says that the Ryan brothers were the only pair to play for Ireland before the War? Are Joe and Louis Magee of forty years ago forgotten? Did not the Gwynns, Lucius and Arthur, represent Ireland a year or two later? And, if I am not mistaken, James and Joseph Wallace both won their green caps about the beginning of the century. It would be interesting if 'Quidnunc' could tell us in how many instances the cap has been won by father and son. Is there any instance except that of the Clinches?"

QUIDNUNC.

UNIVERSITY COLLEGE NOTES.

THE L. AND H. SOCIETY.

A UNIVERSITY REVIEW.

FROM OUR CORRESPONDENT.

ON Friday last, lectures for the Hilary Term came to an end, and the various spring examinations concluded over the week-end. The throngs of a week ago are departed, and now there is not a solitary reveller in the restaurant and very few toilers sit in the library. In these days of desertion the very appearance of a College cat is an occasion, when the place is full of echoes, and one might be alone in the city.

The past term has been a long one, and there are many events that one likes to revisit in the inward eye. Probably the most outstanding event of the term was the dramatic resurrection of the Literary and Historical Society; for dramatic it was, and unexpected to many. The petition of the defeated candidates in the auditorial election held last May lay in the hands of the president of the society, and no action of any consequence was taken until, at a meeting of the society called by the members, it was decided to agitate for a settlement. Soon afterwards the commission of three was set up to reorganise the Constitution, and the Electoral Commission was set up to settle the election petition. It was decided by the latter commission that the original election was not conducted as the Society would wish, and that a new election must be held. There was only one candidate nominated, however, and Mr J. F. Meenan, M.A., was declared auditor for the 76th session of the Society. On his installation the new Constitution came into force, and has served the Society very well during the past few months. With the new auditor, the Society became revitalised, and, waxing strong, it has now reached in many ways its legendary strength and importance in College.

The Students' Representative Council has been busy during the term with a view to achieving something definite in the matter of a Students' Union. The students of the Colleges in Cork, Galway and Belfast have extensive and, to some extent, luxurious buildings for the use of the students as social clubs, while University College, Dublin, is probably the only non-residential college in these islands which does not possess premises of this nature. To effect this is the primary aim of the S.R.C., and it is an universal opinion that it is now time to bring about something definite, however small the start may be.

DISCIPLINE IN "86."

The disciplinary policy of the S.R.C. also has been a source of pleasure and gratification to the College societies. A dance committee now has full control of "86," and admissions and exits are under the personal control of the committee. Officials of the Council attend the meetings of College societies, and, in general, that sense of the correct thing, which in the Army is called discipline, is being well preserved.

The Council decided this year to make an experiment and to see for itself whether it would not be better to hold a ceilidhe on St. Patrick's night instead of the usual dance. The ceilidhe was held, and while it was not a perfect financial success—for no profit was made—yet it was obvious to the most casual observer that as a social function it was probably the most successful held in College during the past couple of years. As a start and a break from custom it was a complete success, and if a ceilidhe is held next year, it will not be hard to make it a financial success as well.

The Commerce Society, which at one not very distant time was considered a dangerous rival to the Literary and Historical Society, has fallen on bad times. The inaugural meeting was arranged, a date fixed, and the invitations ready, when the auditor went to a Commerce Congress in Liverpool. On his return he found that changes had been made in the arrangements, and, as he did not agree with them, he would not allow them to remain. The result was a crisis of the first magnitude and a rift in the Commerce Cabinet. The autocratic dismissal of the committee and the appointment of a new and unconstitutional one led to further dissatisfaction in the Society, so that the President of the Society, Professor B. F. Shields, was asked to try to bring about a settlement. This, however, was not effected, and, as matters went from bad to worse, the President had no alternative but to announce that the meetings of the Society would be held until next October. As a consequence, the usual May auditorial elections will probably not take place until October.

THE "NATIONAL STUDENT."

At the last meeting of the Students' Representative Council a motion was passed officially disowning the *National Student*, and resolving that the Council, in addition to the usual nine numbers of *Comhthrom Feinne*, should issue an annual which should be, in all respects, a record of College activities during the year. As a result, the President of the S.R.C., Mr. D. J. O'Sullivan, M.Sc., has appointed the following committee for the publication of the annual, *The National University Review*:—Editorial staff, Mr. R. J. McHugh, M.A., and Mr. Brian O Nuallain, B.A.; business staff, Mr. G. S. Cox, Mr. J. A. M. Waters, and Mr. F. P. Russell. The annual will probably be published in May.

The Vice-President of the S.R.C., Mr. A. O'Cuiv, and the Secretary, Mr. F. P. Russell, accompanied by the Auditor of the L. and H., Mr. J. F. Meenan, M.A., are at present in Cambridge, where they are representing University College at the annual congress of the National Union of Students.

The smaller societies in College have also had a very successful term. The English Literary Society has continued to meet on Monday afternoons, and has heard very many interesting papers. On Monday last Mr. R. P. Dunne read a paper on "John Donne." The French Society, with Miss May Rowan, has had a successful term, and its inaugural meeting two weeks ago was eminently successful. On Friday night last, the Deutsche Verein held its inaugural meeting, when Herr von Dehn, the German Minister, read a paper on "Gerhardt Hauptmann," the others who spoke including Professor Mary Macken, Professor J. M. O'Sullivan and Professor Daniel Binchy. The Natural History Club had an interesting inaugural some weeks ago, when Professor Renouf, of University College, Cork, read a paper on "Sea-shore Biology." The inaugural meeting of the Scientific Society was the occasion of an important visit to the College by Dr. J. S. Chadwick, F.R.S., who lectured on his recent discovery, "The Neutron." The Engineering Society has been proceeding from strength to strength under the guiding hand of its Secretary, Mr. P. M. Purcell, and on Shrove Tuesday held what was probably the most successful College dance of the year.

In the realms of sport, also, College has been eminently successful. The great success of the XV. in the Leinster Cup and of the 2nd XV. in the Metropolitan Cup is equalled only by the victories of the Camogie and Association Clubs and the Hockey Club. In boxing, Mr. E. J. Coveney retained his British Universities' champion title, and, in fact, every individual club in College has this year some outstanding achievement to its credit, a detailed list of which cannot now be given.

NEWS OF THE SCREEN.

DEVELOPMENTS IN TELEVISION.

COMING OF THE HOME CINEMA.

FROM OUR CINEMA CORRESPONDENT.

A FEW days ago we read of remarkable developments in television, which, according to one of the film magnates, will cause another revolution in the cinema industry before long. Within two or three years, he predicts, the cinema will have become a domestic amusement, in the same sense that wireless is one. No longer will the intending patron have to take a tramcar to the nearest picture-house, and stand in a queue until he can get in out of the rain; he will be able to enjoy the films without leaving his own fireside. Already it is possible to "televise" on one's radio set, and it appears that the development of television will coincide with another development of the cinema. What will happen to all the picture-houses when everybody is able to see films on their drawing-room wall is a matter which is not dealt with.

So many advertisements come across the Atlantic in the guise of news that it is hard to know how much attention one should give to an announcement of this sort. But it is amusing to speculate on the results of the new discovery, if it becomes practicable. Judging by the example of the radio, the cinema in the home may prove rather a mixed blessing.

POSSIBLE COMPLICATIONS.

The main trouble with the wireless is that, while mother wants to hear the Beethoven concerto, father wants the football results, and little Joey insists on Alphonso's Hot Rhythm Band. One can see this happening again with the home cinema. According to the film magnate (I have forgotten his name), there will be some kind of appliance on the set by which one can see a film by putting a shilling in the slot. One supposes that there will be several slots—marked, perhaps, "High-brow," "Romance," "Cowboy," and "Crook"—but in which is the family shilling to go? The present system, by which the various members can go to different places if they disagree, seems to be much more conducive to general harmony. Besides, "the pictures" have certain obvious advantages which will disappear entirely when they are confined to the home.

We shall have, I am afraid, the spectacle of Marlene Dietrich and Joe E. Brown struggling simultaneously for a place on the screen in the same way that North Regional insists on making itself heard when we are trying to listen to Stuttgart. Worst of all, we shall have the "television fan," who will have no interest in the programme itself, but who will spend his time collecting "stars" in the same way that so many bores already collect stations. The situation is bad enough as it is, and what will it be like when we have people coming up to us and describing how they "picked up" Greta Garbo, Janet Gaynor and Clara Bow in the course of a single evening? No; if the progress of science implies this, then leave us to our picture-houses.

THE WEEK'S PROGRAMMES.

"The Wet Parade," at the Savoy, which is founded on the novel by Upton Sinclair, is a historical treatment of the prohibition question, and worth seeing. Lewis Stone, Walter Huston and "Schnozzle" Durante put in some excellent acting. There is also a Silly Symphony, "Egyptian Melodies," and a very amusing comedy, in which Zasu Pitts and Thelma Todd appear.

"Guilty as Charged," which is being shown at the Capitol, is that apparently paradoxical thing, a comic murder story. Edmund Lowe and Victor McLaglen provide the amusement as two detectives who ultimately solve the mystery, and the production is fairly entertaining. There is the usual stage presentation, the "turns" including Hamilton Conrad and his pigeons, Leslie Day and the Three Emeralds.

At the Metropole, "The Night Mayor" is the principal picture. It deals with an American Mayor who has a weakness for the ladies. Lee Tracy and Evalyn Knapp are the chief actors. The supporting film is "Forbidden Trail," with Buck Jones.

At the Corinthian, Eric Linden and Sidney Fox appear in "Afraid to Talk," another film of American "graft," in which the authorities are blackmailed by a murderer who wants them to acquit him and convict somebody else. Tom Mix, in "Rough-Riding Romeo," also appears on the programme.

Adolphe Menjou is the chief actor in "Diamond Cut Diamond," and takes the part of a down-and-out, who robs a native of a valuable pearl in the South Sea Islands. Only to have it taken off him again, when he gets to London, by a female crook, Claude Allister, who plays the fool, is also in the picture. Renee Houston and Fat Ahearne appear in "Come into my Parlour," the supporting film.

The Sackville is showing "The Melody of Life," with Ricardo Cortez and Irene Dunne, for the first three days of the week. This picture is quite good. On Thursday, Friday and Saturday the principal picture is "Flames," featuring Johnny Mack Brown and Marjorie Beebe.

"Rome Express" is being continued for a second week at the Carlton Cinema. This is a first-class picture, and, if anyone was so unfortunate as to miss it before, they should take the opportunity of seeing it now. Conrad Veidt, Esther Ralston, Gordon Harker and Donald Calthrop are the principal actors.

In "The Woman Between," at the Grafton, Owen Nares demonstrates how one can be a public-school man and yet have Socialistic sympathies. The picture is adapted from a play by Miles Malleson, and Adrianne Ames has the principal feminine part. Ernie Lotinga also appears in a British comedy, "Josser Joins the Navy."

The Pavilion, Dun Laoghaire, is presenting "Tell Me To-night," which will be retained throughout the week. The film is remarkably good in the musical comedy line, its chief characteristics being some fine photography and the singing of Jan Kiepura. There is also a Silly Symphony, "Playful Pan."

THE SKIES IN APRIL.

FEATURES OF MARS.

AN OCCULTATION.

FROM OUR ASTRONOMICAL CORRESPONDENT.

THE PLANETS.

MERCURY was in Inferior Conjunction on March 23rd, and is, therefore, a morning star in April. He will be at greatest elongation on the 20th, but will not be visible, rising only half an hour before the Sun. Venus is in Superior Conjunction on the 21st, and will be even less visible than Mercury, rising and setting in daylight throughout April. Both the interior planets are, therefore, out of the observer's reach this month. Mars and Jupiter are the planets of the night this month as last. The former is now visibly increasing his distance, but is still well seen in a telescope of sufficient power. The North Polar snow cap is very conspicuous, and close to it the dark area known as Mare Acidalium is unusually big and black, or dark blue. Other familiar features of the planet come into view as he rotates on his axis. His day is nearly the same as our own, only has an hour longer. A terrestrial clock, transferred to Mars, would probably keep quite good time without much alteration. The smaller gravitation on Mars would make the clock go very slow. If it lost half an hour per day, it would just suit Martian conditions with the planet's day of 24½ hours. Mars is near the bright star Regulus, in Leo at present, and his position does not change much during the month. Opportunities of seeing transits of the shadows of Jupiter's satellites will not be abundant this month. The shadow of I will be on the planet on the 1st from 8.39 p.m. to 10.54. On the 17th it leaves at 9.12 p.m., and on the 24th it is visible from 8.52 to 11.6. The shadow of II is visible on the 4th after 11.15 p.m., on the 22nd up to 8.25 p.m., and on the 29th from 8.22 to 11.2 p.m. The shadow of III appears on the 23rd from 8.23 to 11.28. There will be an eclipse of IV, on the 20th, from 8.22 p.m. to 11.33. This takes place at such a distance from Jupiter that it is difficult to realise that it is the planet's shadow which hides the satellite. There are only two transits of the shadow of IV. this month. One is partly, and the other entirely, below our horizon. Saturn is a morning star, visible in the South-East for a brief interval before sunrise. His position becomes more favourable as the month advances. he rises at 2.9 a.m. on the 30th.

THE MOON.

First quarter on the 3rd at 5.56 a.m.
Full Moon on the 10th at 1.38 p.m.
Last quarter on the 17th at 4.17 a.m.
New Moon on the 24th at 6.38 p.m.

This is the Paschal Full Moon, the date of which determines the Sunday following as Easter Day

There will be an occultation of the bright star Regulus on the 6th, which carries a special interest for observers in England and Northern Ireland, the northern limit of occultation passing close to London and Liverpool in England, and between Belfast and Armagh in Ireland. At all these places a grazing occultation may be witnessed, the star sliding along the Moon's limb, and appearing and disappearing as the lunar mountains pass over it. This is, of course, a very rare observation, and requires the observer to be just on the limit of occultation. The time of disappearance for Armagh is given in the Journal of the British Astronomical Association for March as 8h. 40m. 55 sec. p.m., and of reappearance as 9h. 7m. 16 sec. p.m. For Dublin the times are 8h. 38m. 51 sec. and 9h. 10m. 10 sec. respectively. Being so near the northern limit, these times must be taken as subject to considerable uncertainty. The Moon being four days before Full at the time, the star's disappearance will take place at the dark limb, and will be the more impressive for that. An occultation of a bright star is always an interesting and somewhat startling sight in the telescope, owing to the extreme suddenness of the disappearance. It is especially so when the Moon is in crescent phase in the evening sky. Then the dark limb is visible, and the star's approach can be watched up to the actual moment of contact; and then, hey presto! it vanishes, snuffed out in an instant, so suddenly that one can hardly believe it has not made a crack. There are only four first magnitude stars near enough to the Ecliptic to be occulted by the Moon—namely, Aldebaran, Regulus, Spica and Antares. Regulus is so close to the Ecliptic that it is occulted by the Sun every year on the 22nd of August. Of course, the occultation can never be seen. If a Total Eclipse of the Sun occurred on that date, Regulus might be observed just on the limb of the eclipsing Moon. That would be a most tempting observation for the disciples of Einstein, a first magnitude star just outside of the Sun's limb in Total Eclipse. Such a combination of events would naturally be of excessive rarity. Between the years 600 A.D. and 1800 there has been only one Total Eclipse of the Sun visible in Europe on the 22nd of August, and that was "Total without Continuance." It was visible in the extreme south-west corner of Ireland and across France on August 22, 1039.

THE SUN.

Although the sunspot minimum is supposed to be due, solar activity has by no means ceased. It seems, indeed, to have increased during the winter. Several fine spot groups have passed across the Sun's disc in the past three months, and at the moment of writing a large double spot is visible.

THE STARS.

At midnight on April 1st, 11 p.m. on the 15th, 10 p.m. on the 30th. On the meridian are Hydra, Corvus, Virgo and Canes Venatici; the last overhead. Leo, Cancer and Gemini are in the west in the order named. Canis Minor is setting. Hydra, part of which is still passing the meridian, occupies the whole horizon from thence to W.S.W., its head lying just below Cancer. East of the meridian are Bootes, Corona Borealis, Hercules, Ophiuchus and Serpens. Scorpio is rising in the S.E. and Aquila due East. Lyra and Cygnus are a little more to the N.E. First magnitude stars in sight are Procyon and Pollux, nearly due West, Capella N.W., Regulus S.W., Spica near the meridian, Arcturus, about an hour before it, Vega and Deneb, East and North-East. Two more are on the point of rising—namely, Altair, in the East, and Antares, in the South-East. The gorgeous coloured double stars, Epsilon Bootis and Alpha Herculis, may be well observed now and next month, as also the globular cluster in Hercules. The last is among the most magnificent objects in the heavens, with sufficient telescopic power. It is easily found, being visible to the naked eye, on the line joining the stars Zeta and Eta Herculis. In a small instrument it looks like a little blotch of cloud, but with a 10-inch or larger telescope it reveals itself as a heap of brilliantly coloured jewels, every jewel a star. There are over 80,000 stars in the cluster.

COMETS.

It is such a long time since a really spectacular comet has made its appearance that the public has pretty completely forgotten what one looks like. It must be rather irritating to the "man in the street" to read frequently in the daily papers that "So and so's comet is expected to return to perihelion" at such a date in the present year. It is rather like the famous boy who cried "wolf." The announcement appears so often, and nothing happens—at least that the public can see. A certain famous astronomer of a bygone age, being asked how many comets he thought there were, replied "As many as there are fishes in the sea." Modern astronomers would probably regard this as an under-statement. The Solar System simply swarms with comets. But most of them are such tiny bodies that even when they approach very close to the earth they are still invisible without optical aid, and usually very powerful optical aid.

Nine periodical comets were expected to return to perihelion in 1932, and seven hitherto unknown were discovered. In the present half of 1933 the Finlay, Pons-Winnecke, and Giacobini-Zinner comets are expected to return. All these are small fry, seldom if ever visible, even as a glimmer, to the naked eye. Each of them probably consists of a small cluster of meteorites, a "shower of brickbats," as someone has expressed it.

These small bodies range in period from 3½ to about 9 years, and belong to what is known as the Jovian group, because the aphelia of their orbits (the part most remote from the sun), cluster about the orbit of Jupiter. There are some whose aphelia go out to the orbit of Saturn, and two or three which reach to that of Uranus. Halley's comet is one of the latter. Two theories are prevalent to account for the gathering of cometary orbits about the paths of the great Planets. A favourite one used to be that Jupiter, Saturn or Uranus, had "captured" these comets. The comet comes spinning along out of outer space, with no obligation to the Solar or any other system, happens to cross the path of (any) Jupiter, when the big planet is inconveniently near by. It experiences such a powerful pull from the great planet's gravitation that it is dragged right off its path, and thrown into a totally different one which leaves it henceforth tied to the Sun, and to Jupiter. Of late the "capture" theory has been out of favour, and authorities are inclined to think of the Jovian comets as matter ejected by Jupiter, in volcanic outbursts. All that is necessary for this to happen is that Jupiter should have sufficient volcanic energy to give the ejected matter speed enough to carry it beyond his power to draw it back again. In the case of Jupiter this would be about 30 miles per second. For the Earth it is 7½ miles per second; for the Sun 360 miles per second. But I am inclined to think that the number of comets is far too great for Jupiter (or all the greater planets together for that matter), to be responsible for the supply.

W. F. A. ELLISON.
Armagh Observatory.

Astronomical Telescopes.—Dixon and Hempenstall, State Opticians, 12 Suffolk street, Dublin.—(Advt.)

ON THE WIRELESS

Daily Programme Review.

(CONDUCTED BY OBBLIGATO.)

DUBLIN: Relay of R.I.A.M. Students' Union Guest Night, 8.

BELFAST: Variety, 8.

NATIONAL: Symphony Concert, 8.15.

NORTH REGIONAL: Marches of the Northern Regiments, 8.35.

LANGENBERG: Operetta "The Queen's Kerchief" (Strauss), 7.

HEILSBERG: Variety Programme, 7.10.

RADIO-PARIS: Opera "The Barber of Seville," 7.

SIR HAMILTON HARTY will conduct the London Symphony Orchestra in the Symphony Concert in the National programme to-night at 8.15. The two pieces to be played have both been arranged by the conductor—Handel's Royal Water Music and Schumann's Symphony No. 4 in D.

The circumstances that led to the writing of the Royal Water Music are fairly well known. A fête in honour of King George I. was organised on the Thames, the principal event being a procession up the river led by the Royal Barge. The Royal Water Music was played for His Majesty's entertainment during the progress of the procession. The Water Music is among the best known of Handel's many great works. Numbers of critics hold that this composer has not at present the popularity to which the quality of his works entitles him. There are, of course, numerous ardent Handel lovers, but of the ordinary music enthusiast it is surprising how few are acquainted to any considerable extent with his works. We are, of course, all familiar with the spate of performances of the "Messiah" at Christmas time, but these are an institution like the Christmas tree.

SCHUMANN'S ORCHESTRATION

For years there has been great division of opinion on the subject of Schumann's orchestral works. The beauty of the original conceptions, it was claimed, had been contorted by faulty orchestration. Nevertheless any attempt to interfere with the original scoring was frowned on, with the result that the matter was generally avoided. To-night, however, Sir Hamilton Harty will conduct the Symphony in D minor as re-scored by himself. This work is the result of Sir Hamilton's determination to follow his conviction that something greater could be got from the original, and to-night Schumann students will be able to see for themselves.

"WHAT'S INTILT."

The Scottish programme promises listeners another of the entertaining "What's Intilt" pot-pourris. Those who have been in Scotland will be familiar with the large three-legged pot used for cooking. A favourite dish prepared in it consists of a score of ingredients, which differ rather widely, and might be calculated to offend the epicurean taste. This dish, in a musical way, is what listeners are served with in such a programme as to-night's. The items differ so widely that all tastes will be catered for.

TO-DAY'S PROGRAMMES.

ATHLONE AND CORK—413 Metres.

1.30-2.0—Time, Stock Exchange List, Weather and Gramophone. 5.0—Gramophone. 5.15—Children's Hour: Harold White, musical chat; Maisie McCullagh, piano; Gabriel Fallon, poetry. 7.0—Time, Gaedhlig. 7.45—Talk: "Housing." M. Buckley (M.C.C., Students' Musical Union. R.I.A.M. Concert, relayed from the Royal Irish Academy of Music, Dublin. 9.0—The Ulidia Players in "What's in a Name," an Ulster dialect comedy, by Harry Lee. 9.30—Station Orchestra: Rienzi Ov. (Wagner), Siegfried's Idyll (Wagner). 10.0—P. Brophy (pipes) and P. J. O'Brien (fiddle): Jigs—Tell her I am, Harvest Man's Fire. Reels—Dairy Maid's Rest, Farewell to Ireland. Hornpipes—Stack of Wheat, Boys of Blue Hill. Reels—The New Tobacco, Ships are Sailing. Flowers of Red Hill. 10.15—Station Orchestra: Irish music. 10.30—Time, News, Weather and close down.

BELFAST—242.3 Metres (1,238 Kc.)
(1 Kw.).

10.15—The Daily Service. 10.30-11.0—National Programme. 12.0—George Newell, organ. 12.45—National Programme. 1.45—Gramaphone. 2.30—National Programme. 4.0—A Light Orchestral Concert: The Belfast Wireless Orchestra, Elizabeth Pinkerton (soprano). 5.15—Children's Hour. 5.55—Agricultural Market Prices for Northern Ireland. 6.0—News. 6.20—National Programme. 9.0—Weather Forecast—News. 9.20—National Programme. 9.40—National Programme. 10.50—Weather Forecast for Northern Ireland. 10.55—12.0—National Programme.

NORTH REGIONAL—450 Metres (825 Kc.) (50 Kw.).

10.15—The Daily Service. 10.30-11.0—National Programme. 12.0—Jack Martin and his Orchestra. 12.45—Reginald Dixon, organ. 1.30—Leonardo Kemp and his orchestra. 2.15—The Midland Studio Orchestra. 3.0—National Programme. 5.15—Children's Hour. 6.0—News. 6.30—Twenties songs. 7.0—The Northern Studio Orchestra and Dorothy Donaldson (soprano). 8.15—Mr. John Thomas: "Josiah Spode and his Contemporaries." 8.35—Wardle of the Fourteenth Regiment—II., played by the Band of H.M. Royal Corps of Signals. 9.15—Variety. 10.15—News. 10.30—Harry Roy and his Band, relayed from the Café Anglais. 11.15—National Programme. 11.25-12.0—Dance Music.

NATIONAL—1,554.4 Metres (193 Kc.) (30 Kw.).

10.15—The Daily Service. 10.30—Time. Weather. 10.45-11.0—The International Housewife: Mrs. Melville, Yugoslavia. 12.0—Reginald New, organ. 12.45—The Western Studio Orchestra. 2.45—Gramaphone. 3.30—Sonata Recital: Amedeo Lotchesi (violin) and Margery Cunningham (pianoforte). 5.0—The B.B.C. Dance Orchestra. 6.0—The Scottish Studio Orchestra and Albert Dewar (tenor). 6.15—Children's Hour. 6.30—Chamber Music: Piano-forte Works of Schumann, played by Cecil Dixon. Romances. Op. 28. 1. Sehr markirt (B flat minor); 2. Einfach (F sharp minor); 3. Sehr markirt (A major). Waldszenen (Woodland Scenes), op. 82. 1. Eintritt (Entry) (B flat); 2. Jager auf der Lauer (The Hunter in Ambush). 6.50—New Books: Mr. R. Ellis Roberts. 7.5-7.25—"Science in the Making": Mr. Julian Huxley. 7.30—"Some Makers of the Modern Spirit": Professor John MacMurray, M.C. (Grote Professor of the Philosophy of Mind and Logic, University of London): "A Summing-up." 8.0—Viola Recital: Bernard Shore.

8.15—Symphony Concert (Part I.): The London Symphony Orchestra, conducted by Sir Hamilton Harty, relayed from the Queen's Hall, London: The Royal Water Music (Handel, transcribed Hamilton Harty); Symphony No. 4, in D minor (Schumann, new edition by Hamilton Harty). 9.0—News. 9.20—"The Economist in the Witness-Box"—I. Mr. N. F. Hall (head of the Department of Economics, University College, London) and Commander Stephen King-Hall. 9.40—Orchestral Concert: Thelma Tuson (soprano) and the B.B.C. Orchestra. 10.50—"The Song of the Happy Shepherd" (W. B. Yeats). 10.55—Dance Music: The Empire Heavy-Weight Championship: Larry Gains v. George Cook. An eye-witness account by Lionel Seccombe, relayed from Leicester. 11.25-12.0—Dance Music (continued).

SCOTTISH REGIONAL—376.4 Metres (797 Kc.) (50 Kw.).

10.15—The Daily Service. 10.30-11.0—National Programme. 12.0—North Regional Programme. 3.0—National Programme. 4.0—The Scottish Studio Orchestra. Albert Dewar (tenor). 5.15—Children's Hour. 6.0—News. 6.30—A Choral Concert: Jean Gibson (soprano), Robert Watson (baritone), the Ayr Burgh Choir, conductor, Frederick Ely. 8.15—What's Intilt? Old favourites and new pieces. 9.15—Variety. 10.15—News. 10.30—Dance Music. 11.15—National Programme. 11.25-12.0—Dance music.

ON THE CONTINENT.

BERLIN (Konigs Wusterhausen)—1,633 Metres (60 Kw.).

5.30—Friedemann Bach Recital for Two Flutes and Piano, with Introductory Talk. 6.35—Light Music. 8.30—The Brandenburg Concerto in G, No. 3 (J. S. Bach), by the Chamber Orchestra. 10.0—Concert from Leipzig.

BUDAPEST—550 Metres (18.5 Kw.).

4.30—Piano. 5.40—Songs. 7.10—The Philharmonic Orchestra: Works of Stravinsky, the composer conducting. 9.30—Cigany Concert. 10.20—Jazz Music.

COPENHAGEN—281 Metres (0.75 Kw.), KALUNDBORG—1,153 Metres (7.5 Kw.).

2.30—Orchestral Concert. 6.30—Sacred Songs for Choir and Organ, with Introductory Talk. 7.30—Operetta Concert. 9.20—Brüning-Bach Quartet. 9.50—Dance Music.

HILVERSUM—256.1 Metres (20 Kw.).

4.55—Variety. 5.40—Talk on Music, with Gramaphone Illustrations. 7.55—"Ten Maids and No Man"—Operetta (Suppé). 9.10—Orchestra. 10.50—Gramaphone. 10.55—Organ. 11.25—Gramaphone.

HEILSBERG—276.5 Metres (60 Kw.).

3.30—Silesian Symphony Orchestra. 6.0—Brahm's Piano Duets. 7.10—Variety.

LANGENBERG—473 Metres (60 Kw.).

4.5—Orchestral Concert from Ulunich. 7.15—"The Queen's Kerchief"—Operetta in three acts (Joh. Strauss). 9.30—Little Münster Orchestra.

LEIPZIG—389.6 Metres (120 Kw.).

3—Dresden Philharmonic Orchestra. 6—Spring Piano Recital. 7—Leipzig Symphony Orchestra. 9.50 (approx.)—Altenburg Theatre Orchestra. Opera Selections and Light Music.

PARIS (Eiffel Tower)—1,445.7 Metres (13 Kw.).

7.0—Messager Operetta Concert. Selection from Passionnément, L'Amour masqué, Le Coup de roulis, Le Réarmaise, Monsieur Beaucaire, La Basoche, and La petite fonctionnaire.

PARIS (Radio Paris)—1,725 Metres (75 Kw.).

6.20—Radio Paris Orchestra. 7—The Barber of Seville—Opera (Rossini).

STOCKHOLM—438 Metres (55 Kw.).

4.15—Accordion Music. 5—Gramaphone. 7—Finnish Folk Song Recital. 8—Concerto No. 2 in B Flat for Piano and Orchestra (Brahms). 9—Orchestra.

STRASBOURG—345 Metres (11.5 Kw.).

4.30—Orchestral Concert. 6.45—Gramaphone. 7.35—Municipal Theatre Orchestra from Metz.

STUTTGART (Muhlacker)—380.8 Metres (60 Kw.).

4—Orchestral Concert from Munich. 6.20 (approx.)—Gramaphone. 7.10—Variety from Heilsberg. 9.35—Dance Ensemble of the Stuttgart Philharmonic Orchestra, with Soprano Solos.

FROM THE DIARY

LAW NOTICES—Monday,

AN CHUIRT BHREITH
(The Supreme
At 11 o'clock For Hearing
v. the Irish Sailors' and Soldi
another (part heard). Th
Malcolmson, deceased. Thorp v
v. Tully and others and Tully
of withdrawal served); O B
Kane (notice of withdrawal
v. the Dublin United Tram Co.
of withdrawal served).
AN CLARTHOIR D
BHREITHEA
(The Registrar in the
Before the Registrar, at 11
White and Meares: do., J. F.
Before Dr. Webb, Assistant
o'clock—M'Lornan; a minor
Sinnott, minors; Finegan, mi
Before Mr. Magahan, at
account, J. Clark; do., W. J.
Sinnott.
AN ARD-CHUIRT BHRE
(The High Co
In Court 5, at 12 o'clock
Kelly v. Byrne; Arthur Blake
Cronin (1927/4575); Nationa
McGovern; Munster and Leins
Bergin; Munster and Leins
O'Donnell; Ulster Bank, Ltd.
J. McEneaney deceased. McE
Cleary v. Moran; F. J. Bradle
v. Gallagher. Petition—Congr
Act, 1903, and Motorways (Co
Doody v. Dan Linghaire Co
and Conveyancing Acts, 1881 to
Budd deceased. Budd v.
panies (Consolidation) Acts.
Hargreaves Ashmore and Co.
ceased. Moffatt v. Moffatt; Clw
ing College. Petition—Congr
McDonald v. McDonald; M
Monson v. Henry.
Court 6 (in Court No. 5 at
No. 5 list)—J. Farrell deceased
T. Mulhern deceased, Mulhern
Alen deceased, Heffernan v.
of Ireland, Ltd. v. Hamill;
O'Connor deceased, Benroche
v. Foley; Howe v. Sheriff;
Carton; Trustee Savings Bank
Curtin; R. Finucane deceased
M. Fitzpatrick deceased, Read
and Denning); same matter a
and Kenny; M'Donnell—Nati
Thompson; M'Hugh v. Collins;
Simmonscos—Coffey v. Attorne
v. Dublin Corporation; Munster
Ltd. v. M'Cabe; Fourth Court O
Society v. Pierce; Lane's Tra
Reilly v. Reilly; National

ROYAL HIBERNIAN ACADEMY OF ARTS.

VARNISHING DAY IMPRESSION.

SOME OF THE PRINCIPAL WORKS.

(FIRST NOTICE.)

A GOOD impression of this year's Royal Hibernian Academy of Arts Exhibition will be given by the general disposition of the exhibits. They are fewer, and the great majority of them are as effectively shown as space will permit. The Hanging Committee have had the courage not to accept works that obviously would be out of place in such an exhibition. Mode and manner of expression have suffered no constraint. In this small exhibition a catholic embrace is manifest, every work included has some artistic value, and, apparently, nothing has been excluded because of idiosyncracy in the declaration of art emotion. This Academy gives a full exposition *in parvo* of the old high standard of absolute achievement in presentations of facts true to the natural object, and also of the new phases of emotionalism, where the response to light, colour and form is an intense perception and individualistic expression given to some accidental virtue in an objective.

The artist, overcome by the perception of some salient characteristic of his objective, or by an innate conception of its meaning, and who, thus limited in the relation, in pigment of his personal emotion, excludes all other values, has still the right to declare himself if there be in him power to present his ideal. This individual limit may be given any of the new names that have been invented as nomenclature for modern vogues, but only lack of a qualifying measure of artistic merit would prevent admission to the Royal Hibernian Academy. There is at least that modicum of value in all the pictures hung this year.

IS THERE A BEST?

Who could say there is a "best" picture in the Academy? Which is it? Is it Lavery's splendid portrait of the woman with the dog, or Yeats's brilliant combination of light, colour, and joyful extravagance of movement, the whole a mere suggestion; or is it to be found in the plain power of McGonigal's green-coated, up-to-date soldier? Keating's swollen-faced drunkard, amid delights of tense greens and blues, might be accounted a "best" picture. There are many reasons why the drawing and the whole tone of Stanley Cursiter's portrait of a girl make it outstanding. Leo Whelan, George Collie and Gerald Kelly, with his inevitable and charming "Jane," or his "Seville Chorus Girl," have a claim among those who can make pictures of portraits.

But there are also landscapes, *genre* and "still life" descriptions so full of meaning and individual expression that the "best" picture is hard to seek. No choice would secure a general verdict. As a whole, the exhibition is interesting and satisfactory, and shows that the level of Irish art is high.

Many of the water-colours are remarkable for fulness of tone and composition; Harry A. Kernoff's colourful harmony, including a portrait of Mongolian type is an instance. An excellent show of sculpture and chalk and other drawings will call for notice later.

In this first notice of the Academy mention of the works is made without classification.

A PORTRAIT.

In Gallery No. 1 Leo Whelan, R.H.A., has a portrait (No. 11) of Lorenzo Cardinal Lauri, the Papal Legate at the Eucharistic Congress. In the treatment of his subject the artist has displayed pictorial sense with singular success, making use of the flaming red and subdued tones in the background to enhance a virile likeness.

In passing No. 15—George Collie's admirable cloth painting, "Officer of 1840"—the eye is arrested by the somewhat "akied" No. 14, a little canvas called "The Basin, Portobello Bridge," by Nigel Newton. The statement of the water is well done, but only a long view enables this to be fully appreciated. The manner of the brushing is worth noting. Next to Collie's picture is the "Seville Chorus Girl" of Gerald Kelly, R.H.A., a fine description of a soft, yellow silk shawl and fringe. The expressive hands lend some emotion to the work. Nearby Leo Whelan has a *genre* picture, "The Letter" (No. 18), admirably balanced, and all the minutiæ delicately described, a sympathetic background making unity. Another small picture will be noticed on this wall, No. 27, by Kitty Wilmer, "Evening." The effect of failing light on the grass tone is well painted, above which gathering night-clouds hang out over still reflecting water, which mirrors, perhaps, too well.

There is a striking portrait of the Dean of Christ Church Cathedral on this wall, by Mr. Dermod O'Brien, President of the Royal Hibernian Academy. The President has eight works on exhibition, including two happy views—on a description of golden tree leaves; the other of the clarity of light in a Southern clime. His "*Tourette du Loup*" and "A Dorset Farm," and also "Golden Water, Ballymore Eustace," are attractive pictures.

J. Crampton Walker, A.R.H.A., exhibits many beautiful subjects of still life. His delight in floral forms and hues finds vivid expression. Lady Glenavy is represented by four canvases, suggestive of the Troubadour and romance.

TWO WORKS OF NOTE.

"Why hey, there she rises," No. 62, by Jack B. Yeats, is close beside his No. 65, "The Small Ring." The contrast between these pictures is extreme. Both are exquisite illuminations of the artist's moods. The first is vivid and brilliant, with intense and high colouring, through which there is hazy perception of joyful whirling dancers in face of a tawdry band. In the second picture all the light strikes a yellow-haired boxer, who stands alert over an opponent whom he has just given the "K.O.," and a darkly seen audience looks on. It is a fully-told story, while the picture with the curious title is intriguing and uncertain, compelling applause of its high harmony.

H. Davis Richter has two gorgeous colour-descriptions—"Abundance," No. 23, and "A Patch of Sunlight," No. 69. The former is especially a wealth of fruit tones, a joy to dwell on. In the second the artist has painted the reflections in the polished table surface with rare ability.

"The Fair Isle, Jersey," No. 70, by Stanley Cursiter, is so well done in its detail as to detain one viewing particulars, but the composition demands full attention. It is well balanced in the curtain shadows and folds, while the quiet animation of the face and figure declare a good portrait. There are three good pictures by J. Humbert Craig, who, in No. 131, "Clouds from the Western Ocean," shows a background of water with flat bog land, receiving glinting light from far-off clouds. It is a true translation to canvas. Eva H. Hamilton and Letitia M. Hamilton are represented by half a dozen very meritorious canvases; and Stella F. Solomons, A.R.H.A., shows several effective landscapes, notably by "Muckish, Co. Donegal," No. 108, and also 141, "West Donegal."

Maurice McGonigal shows a large canvas, No. 183, "The Captain," a soldier of the National Army, fully accoutred with gas mask and black trench helmet, wearing a heavy service overcoat. The pose is quiet and alert, and the whole picture conveys the idea of forceful assurance, ready for action. It is a remarkable piece of painting. This artist is also represented by several other and varied compositions.

A portrait of "Senator James Ryan" is one of the exhibits by Seán O'Sullivan, R.H.A. Another more important subject was not in place on Saturday, but, if it proves as good a work as No. 109, the missing picture will be a principal feature of the Academy's exhibition.

Down in a corner is a work of especial merit by The MacEgan. It is a painting of the large hall of the National Gallery—a most faithful record. The feeling in the central statue is well depicted, and the whole makes a charming little picture.

DARING TREATMENT.

John Keating, R.H.A., is represented not only by his own work, but also in a fine portrait picture by the late Sir William Orpen, "The Western Islander." Keating's ability in portraiture is in evidence, but his principal effort is embodied in the picture, "Blessed be Wine," No. 58. There is in this a rejoicing in full tones of colours in daring juxtaposition. Bottles, glasses and jugs appear about a man of rubicund complexion, grasping a mug in the mood of Simon the Cellarer, and the whole is a harmony of heavy hues and an excellent picture.

Sir John Lavery, R.H.A., has sent a single canvas. It is possibly the most remarkable picture on the walls. Misnamed "The Black Poodle," this picture is, in fact, a finely finished painting of a handsome woman, beautifully dressed. Every detail has been treated with meticulous care. There is poetry in the graceful poise of the figure, while the exquisite description of the gauze-like lace has been brushed in with delicate and deft touches. As a picture it is delightful to look upon.

A MORNING AT THE "ZOO."

MAKING SOME NEW ACQUAINTANCES.

FIRST OF MEMBERS' BREAKFASTS.

FROM A SPECIAL CORRESPONDENT.

"TO interview A. Lyon, of course?" I said, when they told me to get up early on April Fool's Day and go to the Dublin "Zoo." As a matter of fact, there was no deception: it happened to be an occasion when the members foregather for one of their periodical breakfasts. As a rule, the first breakfast of the year does not take place until the arrival of summer, but this time it was decided to hold it earlier than usual.

There was an attendance of about forty or fifty members on Saturday morning, and Lord HolmPatrick, the new president, took the chair. After referring, in sympathetic terms, to the death of the last president, Sir William Taylor, he went on to describe the latest acquisitions of the Society. These include brown and black bears, porcupines, monkeys, and strange animals such as ring-tailed lemurs, prairie marmots, sooty mangabeys and blue budgerigars. He concluded by reminding his hearers that the members' garden party would take place on June 7th, and that the annual dinner, dance and bridge party would be held on the following evening.

Afterwards we had an opportunity of renewing old acquaintances, and, in some cases, of making new ones. Unlike the members, the regular inmates did not seem to be breakfasting, the only exceptions being the two elephants. The younger of these (1930 model, nicely upholstered in grey leather) was putting away its fodder at a speed which was positively alarming. We passed the time of day to her, but she was too much taken up with other matters to give us more than a preoccupied nod of the head.

The bears were more sociable, however: in fact, they sat on their hind legs in such an appealing manner that we regretted our lack of foresight in not stealing a few of the scones from the breakfast table. Still, there was obviously nothing to be done about it, and we passed on, followed by their imploring glances, and feeling like a man who has omitted to tip the waiter.

The monkeys were quarrelling, as usual, and the lions and tigers were pacing their cages, also as usual. In fact, the "Zoo" presented its normal appearance; so, searching for something to write about, we asked the Curator how the inhabitants had got on during the recent blizzard.

He was reassuring. The animals, he said, took it very well on the whole, though I was sorry to hear that two of the lion cubs (recently christened by the Lord Mayor) succumbed to influenza. The greatest sufferers were some of the "recent acquisitions," of which Lord HolmPatrick had made mention. They came from the tropics, and had the bad luck to do so at the height of the storm. During their voyage the temperature dropped from "very hot" to "extremely cold" within the space of twelve hours, and not even the most adaptable animal can be expected to keep pace with that. They arrived in Dublin more or less in a prostrated condition, and since then have been kept in specially heated cages, in order to give them a chance of thawing out. But the Dublin "Zoo" has a reputation as regards the care of animals, and there is no doubt that in a short time their voyage will be nothing more than a rather unpleasant memory.

So, in spite of having to get up rather early, I had a very interesting time at the "Zoo." But next time I shall remember to put some of those scones in my pocket.

DUBLIN THEATRES.

THIS WEEK'S PROGRAMMES.

Lady Longford's amusing Irish comedy, "Mr. Jiggins of Jigginstown," enters on its second week at the Gate Theatre, and per formances will be given on every night, starting from to-morrow. Hilton Edwards, Michael MacLiammoir, Coralie Carmichael, and Betty Chancellor have the principal parts.

Miss Renée Kelly appears in the comedy, "Mary's Other Husband," which is being staged at the Gaiety Theatre, and plays the principal part in it. Hylton Allen, and Cecil Stock are the two "husbands," and Clive Ross also appears in the cast.

Jack Barty, a comedian, who has appeared in the London productions of "White Horse Inn" and "Casanova," heads the variety bill at the Theatre Royal. Another comedian is Archie Glen, while the supporting acts are provided by Lillian Denton and Herbert Cave, Daimler and Radie, Harold and Lola, Mai and Drina, Sonia and Vernon, and the Lucerne Skaters.

Owing to a last-minute illness the Houston Sisters will be unable to fulfil their engagement at the Olympia Theatre, but the management has been able to secure Scott Sanders, the Scottish comedian, as the principal attraction in their place. Dudley Dale and his boys, Vernon and Ford, Percy Pryde, Peter White, Red Fred, and the Harum Scarum Girls also appear.

"A new revue, "Ship Ahoy," is being produced at the Queen's Theatre, the cast including the Troy Sisters, Sidney Wilson, Dinks and Trixie, Harold Desmond, and the Queen's Moonbeam Girls. On the screen, "Behind The Mask" is being shown, a drama, in which Boris Karloff takes the chief part.

On Wednesday, and for the rest of the week, the Dundrum Players are producing "Mice and Men," a comedy, by Madeleine Ryley, at the Parochial Hall, Dundrum.

CRICKET.

HAMMOND'S GREAT BATTING.

BRADMAN'S TEST MATCH RECORD BEATEN.

AUCKLAND, Saturday.

Walter Hammond wound up what will probably be his last innings of the tour in a blaze of glory, when he punished the New Zealand bowling to the tune of 336 runs (not out) in the second Test here to-day. This magnificent effort, which must rank as one of the best in the history of international cricket, beat the previous record Test score of 334 by Don Bradman against England at Leeds in 1930.

Hammond hit with great power and precision to all parts of the field, pulling, cutting and driving in a manner which can seldom have been equalled. His footwork was also superb, and the way in which he pierced the field left the New Zealanders bewildered. However, without detracting from Hammond's magnificent innings, the bowling, with the exception of the two Otago men, Badcock and Dunning, was generally very mediocre, while the fielding was deplorable.

Ten sixes, three of them off successive balls from Newman, and thirty-three boundaries, were the result of Hammond's vigorous treatment. It is a long time since the crowd had seen hitting to equal Hammond's, and they gave the Englishman a wonderful ovation when he left the field still undefeated.

The following figures indicate the great rate at which Hammond gathered his runs:—50 in 76 minutes, 100 in 134 minutes, 150 in 172 minutes, 200 in 241 minutes, 250 in 268 minutes, 300 in 288 minutes, 336 in 318 minutes. Score:—

NEW ZEALAND—First Innings, 158 (Dempster 83, Bowes 6 for 34).

ENGLAND—First Innings.

Sutcliffe c Weir b Bowes	24	F. E. Brown c Page b Weir	13
Freeman c Page b Weir	34	Voce b Weir	16
R. E. S. Wyatt b Dunning	60	Duckworth not out	6
Hammond not out	336	Extras	19
Paynter b Dunning	56		
Ames b Badcock	26	Total (7 wkts.)	*548
G. O. Allen b Badcock	12		

*Innings declared.

NEW ZEALAND.—Second Innings—J. E. Mills not out, 4; D. Whitelaw not out, 4. Total (no wicket)—8.

GAELIC GAMES.

SENIOR FOOTBALL CHAMPIONSHIP.

ST. JOSEPHS AND GARDA IN THIRD ROUND.

(BY PAT'O.)

ST. JOSEPHS	1-5	FINNGALLIANS	0-2
GARDA	3-6	ROUND TOWERS	2-1

It was St. Josephs skilled ground play and Garda's rugged weight and power which won them their games in Dublin's Senior Championship yesterday. Finngallians faded away after a promising first half, and Round Towers' gallant rally in the third quarter failed to upset Garda's solidity. The winners meet in the third round; they are on level terms at the head of the League, and their next clash may prove the best game of the season; for their styles are contrasting—Garda shine overhead and St. Joseph's on the ground. Duffy (injured) was missed at St. Joseph's midfield, whilst Finngallians were without Gargan for the best part of the hour.

ST. JOSEPH'S VICTORY.

Against the breeze, Finngallians played stout football, and sixteen minutes had passed before Mulhall turned the first score across—a point for St. Josephs. Quickly the equaliser came, when Moran passed out to O'Neill, who swung a perfect centre to the square, for Lawless to drive over the bar. The Macken brothers and Wellington took a big share in St. Josephs next attacks. Vincent Macken had a high point, for the lead, and a charge by St. Josephs front line ended in John Macken finding the net. Mohan's height helped him to field good balls, and his point close to half-time gave Joseph's a five points' lead (6-1).

It was expected that Finngallians would play better with the wind behind them, but it was Josephs who settled down to more attractive football. Their pace and ball control on both wings were manifest, and they combined with perfect understanding in attack. Macken stretched their lead, and Finngallians' only score in this half came from a difficult free close to the touch-line. St. Josephs continued to fight hard for scores, but Farrell proved the stumbling block. At length, from a long, high drive by Ryan, Josephs got their final score.

GARDA'S STRENGTH.

GARDA	3-6	ROUND TOWERS	2-1

Round Towers set the Guards a merry pace for a session, and Dowling opened Towers' register. Paul Russell's pace helped him to force a free, which Comerford took and pointed. Kelly, Comerford and Pringle developed a pretty combined movement, and the Kildare man netted. Round Towers played back in spirited fashion, and their forwards swooped in on O'Reilly, who saved, but did not clear, and Behan's last shot set the teams level for the second time. Near the half-hour Keating dribbled through, and passed to Perry, who turned the ball to the net corner. Half-time: Garda 2-1, Towers 1-1.

Russell passed quickly across to Perry after the turn-over, and a minor gave Garda a four points' lead. Almost immediately spectators were treated to the grandest bout of football of the hour from the Clondalkin forwards. O'Dowd at mid-field opened the movement. Dowling and he exchanged passes along the right wing, and then Behan came into the picture on the 40 yards mark. Challenged by McMahon, he handed out to Dowling, and raced in for the quick return to shoot hard inside the upright and leave Guards' backs standing.

Guards now set about their game with a will, and were finishing at a fast pace. Comerford's place-kicking was a feature, and Pringle doubled in for a great goal. Lynam was also on the mark, and Guards were around Towers' posts near the end.

SENIOR HURLING LEAGUE.

Civil Service, 7-2; Garda, 5-2.
Young Irelands, 9-3; Commercials, 1-0.
Faughs, 3-4; Army Metro, 2-5.

SENIOR FOOTBALL LEAGUE.

Erin's Hopes, 0-5; Geraldines, 1-2.
St. Lawrences, 2-3; O'Tooles, 2-1.
Kickhams, 6-9; St. Marys (D.), 4-1.
Army Metro, 2-4; Clan O'Tooles, 0-2.

JUNIOR HURLING CHAMPIONSHIP.

Croke Park United, 8-4; Con Colberts, 5-1.
Young Irelands, 4-1; New Ireland Assurance, 3-3.

LEINSTER COLLEGES' JUNIOR FOOTBALL CHAMPIONSHIP (REPLAY).

Knocktopher, 1-4; St. Mel's, 1-2.

COUNTY MATCHES.

Monaghan	1-7	Armagh	0-5
Meath	2-5	Louth	0-2
Mayo	4-9	Leitrim	2-3

CORK SENIOR HURLING CHAMPIONSHIP.

Redmonds	3-2	Ballyhea	0-2

MUNSTER COLLEGES' SENIOR FOOTBALL.

C.B.S., Tralee	2-2	Mallow	0-5

HANDBALL.

A. FINN'S CONVINCING WIN AT BALLYMUN.

At "Boot" Court Ballymun, yesterday, Alex Finn, who has won all his matches so far this season in the soft ball championships, was in rare form when he met and easily defeated P. Bottery, of the "Boot" Club. Finn secured the opening two games in easy fashion, but in the third Buttery made a great effort, and after Finn lost his hand the "Boot" player ran out the game by 21-8. In the decider, Finn, getting in early with splendid serves and "kills," easily secured the verdict.

In the junior softball championship, B. Mooney (St. Marys) only beat C. Graham (Metts.) after a very keen game by 5 to 2.

Details:—

Handball Doubles—M. Weldon and P. McDermott beat Bryan and P. Duggan—21-17, 21-13, 3-21, 21-21, 21-14.

Senior Softball (Singles)—A. Finn beat P. Buttery—21-2, 21-5, 9-21, 21-7.

Junior Softball (Singles)—B. Mooney beat C. Graham—8-21, 21-11, 21-16, 16-21, 21-9.

J. Brien (St. Mary's) beat P. Kendrick (Gate)—19-21, 21-15, 21-15.

Handball Doubles—M. Weldon and J. McKenna and B. Mooney and J. Shanley—21-19, 18-21 21-20.

KEEN GAMES AT CRUMLIN ALLEY.

The St. James's Gate Court, Crumlin, was the scene of some interesting hard and softball games yesterday. The surprise of the morning was the defeat of J. Brennan (Garda) by P. Kane. The latter, after a splendid performance in last week against A. Finn, the champion, was outclassed in all phases of the game.

Details:—

Softball (Singles)—P. Kane beat J. Brennan—21-13, 21-5, 21-15.

John Bray w.o. M. Conlon, scratched.

Softball Doubles—J. Bray and P. Byrne beat J. Ryan and J. Brennan—21-14, 17-21, 21-11, 19-21, 21-16.

Handball (Doubles)—P. O'Neill and R. Humphreys (Metts.) beat R. Rose and J. White 2 games to1. James and Austin Clarke (Metts.) beat John and P. Clarke (Metts.)—21-12, 20-21, 21-18.

McDonnell and O'Dwyer (St. James's Gate) beat Gillan and Cummins (St. James's Gate)—2 games to 1.

W. Stott, the champion steeplechase jockey, who was injured when his car swerved in order to avoid a pedestrian, and overturned near Cheltenham, was stated yesterday to be "as well as could be expected." Mr. Stott was alone in the car, and was extricated in a semi-conscious condition by the driver of a passing car, who took him to the Cheltenham General Hospital.

1847 NOW IN FULL SWING! 1933

Brown Thomas

86th BIRTHDAY SALE!

Our 86th Birthday Sale begins this morning. Bargains abound in all Departments and there are several interesting shopping attractions to add to the festivity of the occasion. Please shop early if possible—it will amply repay you!

BARGAINS ABOUND IN ALL DEPTS.!

Tweed Suits
Well-made Suits of fine Tweed, featuring new Scarf Collar, in shades of Blue and Brown mixtures. Birthday Week Price ..... 3 GNS.

Irish Tweed Coats
Irish Tweed Coats, in newest mixture, nicely tailored, and lined with Rayon Silk. Birthday Week Price ..... 2½ GNS.

Washing Satin
Wonderful offer—Courtaulds "Clythe" Washing Satin, for Lingerie, Linings, etc. In all shades. 36". Usual price, 3/11. Birthday Week Price 1/11½

Printed C. de Chine
Printed Crepe de Chine, Black and coloured ground, Spot and other designs. 36" Usual price, 6/11. Birthday Week Price 3/11

Printed Shantung
Printed Shantung, all pure Silk; smart designs on natural and coloured ground. 33". Usual price, 3/11. Birthday Week Price 1/11½

Bemburg Suede
Printed Bemburg Suede, in many designs and colours. Light and Dark ground. 36-37. Usual price, 5/11. Birthday Week Price 2/6

OUR BIRTHDAY CAKE

Here is a picture of our Birthday Cake. It's a beauty, isn't it? You must come and see if you can guess its weight correctly. Who knows? You might win a handsome prize!

Linen Sheets
Finlay's Linen-finished Sheets, pure White, splendid wearing quality. Size, 1½ yds. x 2½ yds. Birthday Week Price, 7/11
Size, 2 yds. x 3 yds. Birthday Week Price, 12/11
Size, 2½ yds. x 2½ yds. Birthday Week Price, 13/6

Pillow Cases
Hemstitched Pillow Cases, Irish made, splendid for hard wear. 20 x 30". Usual price, 1/4½. Birthday Week Price 1/-

Doeskin Gloves
Oddments in Washable Doeskin Gloves, some slightly repaired. Usual price, 5/11 and 6/11. Birthday Week Price 2/11

Art Crepe Scarves
Printed Art Crepe de Chine Scarves, in all fashionable shades and with pointed ends. Price ... 3/11

Bathing Caps
Helmet Bathing Cap, with strap. In shades White, Black/Red, Black/White, Green/White, Green/Yellow. Birthday Week Price 1/11

Men's Golf Hose
Men's All Wool Golf Stockings, heavy weight, in plain shades of Brown, Fawn, Grey and Heather Mixtures, with fancy tops. Usual price, 5/11. Birthday Week Price 2/11

★ Amazing Radio Value!
Sensational offer of the famous "Philco" Baby Grand 5-Valve Balanced Unit Set. Usual Price, £18 : 18 : 0. Sale Price ... £15 : 10 : 0
Or 12 monthly payments of 27/9.

BROWN THOMAS AND CO., LTD. 'PHONE 43004. GRAFTON ST., DUBLIN.

ST. JOHN AMBULANCE BRIGADE.

NURSING DIVISIONS' COMPETITIONS.

The results of the annual competitions of the nursing divisions of the St. John Ambulance Brigade in Ireland were announced at the Brigade Hall, Great Strand street, Dublin, on Saturday night. The competitions were held under the direction of the Lady Superintendent, Miss E. F. Blandford.

In the Irish Women's Challenge Cup the winners were:—1, Headquarters N. Division team (190 marks); 2, Harcourt N. Division team (185½ marks); 3, Castle Forbes R. Division team (182 marks).

The Overend Cup for the highest marks in home nursing was won by the Harcourt team with 44 marks. Five teams entered.

The results in connection with Dr. Ella Webb's Challenge Cup for Novices were:—1, City of Dublin Nursing Division "A" team (214 marks); 2, Headquarters Nursing Division "A" team (180 marks); 3, Headquarters Nursing Division "B" team (177 marks).

The Overend Cup for highest marks in home nursing was won by Castle Forbes Nursing Division, with 46 marks. Thirteen teams entered.

Three teams entered for the Middleton Curtis Cup for squad and stretcher drill—1, City of Dublin Nursing Division Squad; 2, St. Stephen's Green Nursing Division Squad.

The Individual Challenge Cup, for which there were 22 entries, was competed for on March 30, and was won by Ambulance Sister Eleanor Summers, Harcourt Nursing Division; 2, Ambulance Sister Marion Binks, City of Dublin Nursing Division; 3, Ambulance Sister D. Cusack, Alexandra College Nursing Division.

Mr. Victor Wynburn and friends acted as the "accidents" for the two challenge cups.

The arrangements for the evening were carried out by the Alexandra College Nursing Division.

THE ECONOMIC WAR.

HOW IT AFFECTS THE FURNITURE TRADE.

FROM OUR CORRESPONDENT.

LONGFORD, Sunday.

Speaking at a meeting of the Longford County Executive of Cumann na nGaedheal at Longford to-day, Mr. Sean MacEoin, T.D., said that the manager of a big furniture factory in Dublin told him the other day that for the last three weeks they had not sold a single suite of furniture, although at the same time last year they sold £150 worth in one week. He added: "If the economic war continues we will have to close altogether. We are producing goods for which there is no money in the country."

"I am perfectly satisfied," Mr. MacEoin continued, "that unless the people strike out now and become assertive this thing will go on. There is a responsibility on every citizen, not only to vote, but to be assertive in criticising the activities of the Government, and in doing so we are not disloyal to the State nor the Government, but are loyal to ourselves and the people of the country."

BADMINTON.

THORNHILL BEAT WELLINGTON.

ALL-IRELAND JUNIOR CUP GOES SOUTH.

For the first time the All-Ireland Junior Cup has been won by a Southern club. The success was achieved by the Cork team, Thornhill, on Saturday, when they beat Wellington 2nd in the final at Elm Park, Dublin, by seven events to one, outplaying the Belfast team at all points. They had come through the semi-final by beating the Midland team, Dalkey, in a match played at Cork, and have fairly earned their triumph; for last year they got into the final but were beaten by the Derry team. Portmore, in a desperately close final by 11 games to 9. Since then they have made a great advance, and the leading players on the team, the Misses Hannan and Moran, and Messrs. South and Rimes, made a clean sweep of the Irish Junior Close Championships last November. Details:—

MEN'S DOUBLES.

F. South and J. E. Rimes (T.) beat M. Sinclair and N. Darling (W.)—18-13, 18-13.

R. Williams and H. Robertson (T.) beat M. Atchison and S. Jackson (W.)—15-1, 11-15, 15-6.

WOMEN'S DOUBLES.

Misses Hannan and Moran (T.) beat Mrs. Fraser and Mrs. Crothers (W.)—17-14, 15-8.

Mrs. McGowan and Miss Arthur (W.) beat Misses Williamson and Miss McNey (T.)—15-6, 15-12.

MIXED DOUBLES.

F. South and Miss Hannan (T.) beat M. Sinclair and Mrs. McGowan (W.)—18-11, 15-12.

J. E. Rimes and Miss Moran (T.) beat N. Darling and Mrs. Crothers (W.)—15-3, 15-3.

R. Williams and Miss Williamson (T.) beat N. Atchison and Miss Arthur (W.)—15-12, 9-15, 15-12.

H. Robertson and Miss McNey (T.) beat S. Jackson and Mrs. Crothers (W.)—15-6, 14-15, 15-11.

TEAM TOTALS.

Thornhill	7 matches
Wellington	1 match

My! but these people do clean things thoroughly . .

That's what you'll say the first time you try Prescott's service. For our cleaning is—above all else—thorough. We take all the dust out, not merely the surface dust, but the embedded dust which, if not removed, quickly works up again. That's why garments cleaned by us *stay clean so much longer.*

A garment cleaned by Prescott's comes back just 'ike new—fresh, spruce, with its pile restored and every speck and stain removed. Cleaned by Prescott's, it's good for many more months' wear. That's why Prescott's cleaning is worth while.

For cleaning that stays clean

PRESCOTT'S

The Dyers & Cleaners, Dublin

Head Office and Works: 82-84 Talbot Street, Dublin; Telephone 45139 (2 lines). Branches: 22 Dawson St. (temporary branch during alterations to Grafton street); 20 Redmond's Hill; 17 Cermarvon; 11a Hairmines Terrace; 25 Harcourt Road; 28a Grand Parade, Cork; 5 Cecil Street, Limerick.

O.K.-B.

IRISH HOTEL CHARGES

TRAVELLERS' COMPLAINT.

In the sixty-sixth annual report of the Irish Commercial Travellers' Association, submitted at the annual general meeting, at 5 Bachelor's Walk, Dublin, last Saturday night, it was stated that, while the general service in hotels was satisfactory, in many of them the scale of tariffs suggested recently had not been acted on, which, considering that food prices were quite as low as in pre-war days, was an injustice.

After discharging all obligations, there was a credit balance of £27 odd. The Association's investments had increased in value during the year by £335, and their present value was £472 in excess of the figures shown in the previous year's accounts. During the year there was paid out in grants to widows and orphans of commercial travellers, and to sick and indigent members the sum of £424 10s.

In moving the adoption of the report, the Chairman (Mr. Michael Keating) mentioned that their membership had fallen slightly, and appealed to the members to make an effort to keep it up to its normal standard. Referring to hotel charges, he said that the rates in most establishments were excessive and out of all proportion to their cost. Hotel proprietors, he said, ought to see to this matter and reduce charges to a reasonable figure.

Mr. Thomas Gillespie seconded the motion, and the report was adopted.

Mr. J. J. Bannon expressed the hope that the line between North and South would disappear soon, and that a union between that Association and the Federation would be effected, as there was no room for two associations of commercial travellers in Dublin.

FUNERAL OF MR. JOSEPH McCLEAN.

The funeral took place last Saturday to Mount Jerome Cemetery of Mr. Joseph McClean, late of 62 Kenilworth square, Dublin. The chief mourners were:—A. J. E. McClean (son); Canon R. McClean (brother), J. A. White (son-in-law), G. Barnes (brother-in-law).

The officiating clergymen were the Rev. Canon Parkinson Hill and the Rev. C. C. W. Duggan.

Among those present were:—Samuel Swan, the Rev. Noble H. Hamilton, H. J. Niblock, Henry O'Neill, Percy Wilde, E. M. Greer, D. W. Harris, R. Warnock, W. H. Warnock, A. C. Orr, F. J. Brooks, Robert Williamson, James T. Dixon, F. J. Dixon, Daniel White, George A. Drought, John Healy, T. J. Finegan, Douglas V. Browne, William Stokes, H. B. Armstrong, H. E. Hitchcock, T. V. Shetland, Eyre M. Hutson, W. F. Field, S. R. Armstrong, J. W. Dewar, and William Browne.

The funeral arrangements were carried out under the personal supervision of Mr. T. M. Collier, of Messrs. Miller and Co., Ltd., Bray.

ARMY COMRADES' ASSOCIATION.

A general meeting of the North City Group of the Army Comrades' Association was held at 5 Parnell square, Dublin, Captain L. D. Walsh presiding. The meeting was addressed by General Mulcahy, T.D., and Mr. Patrick Belton, T.D., both of whom dwelt upon the importance of making the Association a strong and healthy body, and the desirability of catering for all branches of sport. Lieut. G. Lee proposed a vote of thanks to the speakers, which was seconded by Captain Hughes, and passed with acclamation.

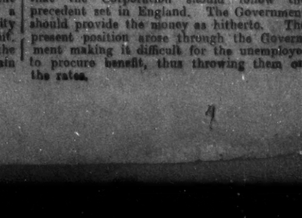

HAMBURG-AMERICAN LINE

"THE STEADY SHIPS"

COBH (Queenstown) to NEW YORK.

Albert Ballin	April 15
*Milwaukee	May 16
St. Louis	June 6

*Also calling at Halifax.

GALWAY to BOSTON & NEW YORK.

Milwaukee	June 20

COBH to HAMBURG, via SOUTHAMPTON.

Deutschland	April 19
Albert Ballin	May 3
†Milwaukee	June 11

†Not calling at Southampton.

GALWAY to HAMBURG.

St. Louis	May 28
Milwaukee	June 11

Apply:—Wm. H. Muller & Co. (London), Ltd., Cobh (Queenstown) and all Principal Passenger Agents.

CLERY'S SUPPER DANCE.

There was a large attendance at the Supper Dance which was held in Clery's Ballroom, Dublin, last Saturday night.

The Rhythmaniacs provided an excellent programme of music.

Among those present were:—Mr. H. A. Pollock, Mr. Shannon, Mr. G. Goodbody, Captain Erskine, Mr. J. A. Caulfield, Mr. C. J. Burgess, Mr. A. Armstrong, Mr. G. White, Mr. P. Ashe, Mr. McGuire, Miss Neary, Miss Traynor, Mrs. E. W. Harris, Miss Knox, Miss D. Trench, Miss D. Shea, Miss E. Robertson, Miss D. Taylor, Mrs. McConnell, Miss I. Stanley, Mr. McArdle, Mr. and Mrs. Sparkhall-Brown, Mr. J. B. Crean, Lieut. Fynes, Mr. Knight, Mr. Tim Lawlor, Mr. Thornton, Mr. Singleton, Mr. T. F. Nunan, Mr. G. McCrea, Miss D. Raeside, Mr. Bex, Mr. D. Kehoe, Mr. Meagher, Mr. P. Kavanagh, Mr. P. Laughlin, Mr. R. Kidney, Miss Goodbody, Miss I. Morton, Mr. Greeley, Mr. Lanigan O'Keefe, Mr. N. Stuart, Mr. P. Slater, Mr. Stevens, Miss Frane, Miss Connolly, Mr. and Mrs. O'Leary.

DERRY'S 19/6 RATE.

FROM OUR CORRESPONDENT.

DERRY, Saturday.

When Derry Corporation, at a special meeting to-day, agreed to striking a rate of 19s. 6d. in the £, Councillor Bonner said that the Corporation should follow the precedent set in England. The Government should provide the money as hitherto. The present position arose through the Government making it difficult for the unemployed to procure benefit, thus throwing them on the rates.

FROM THE LEGAL DIARY.

LAW NOTICES—Monday, April 3rd, 1933.

AN CHUIRT BHREITHEAMHNAIS
(The Supreme Court.)

At 11 o'clock For Hearing—Leggett and others v. the Irish Sailors' and Soldiers' Land Trust and another (part heard). To be Mentioned—In re Nicholson, deceased, Thorp v. Thorp; O Braonain v. Tully and others and Tully v. O Braonain (notice of withdrawal served); O Braonain v. Tully and others (notice of withdrawal served); Hutchinson v. the Dublin United Tram Co. (1896), Ltd. (notice of withdrawal served).

AN CLEARSTHOIR DO'N PRIMH-BHREITHEAMH.
(The Registrar to the Chief Justice.)

Before the Registrar, at 11.30 o'clock—Summons, White and Meares, do., J. F. McDermott.

Before Dr. Webb, Assistant Registrar, at 11.30 o'clock—M'Lornan, a minor; Murray, minors; Sinnott, minors; Finnegan, minors.

Before Mr. Maghan, at 11 o'clock—Vouch account, J. Clark; do., W. J. Shannon; do., J. O. Sinnott.

AN ARD-CHUIRT BHREITHEAMHNAIS.
(The High Court.)

In Court 5, at 11 o'clock—J. Byrne deceased. Smith v. Byrne; Arthur Blake deceased, Blake v. Crean (1927/4375); Nat. National Bank, Ltd. v. McGovern; Munster and Leinster Bank, Ltd. v. Bergin; Munster and Leinster Bank, Ltd. v. O'Donnell; Ulster Bank, Ltd. v. Armstrong; E. J. McEnerney deceased, McEnerney v. Laverty; Cleary v. Moran; P. J. Bradley deceased, Bradley v. Gallagher. Petition—Companies (Consolidation) Act, 1908, and Motorways (Cork), Ltd. Motions—Doody v. Dan Laughaire Corporation; Johnston and Conveyancing Acts, 1881 to 1911. Summoncing Acts—Budd deceased, Budd v. Attorney-General; Companies (Consolidation) Acts, 1908 to 1917, and Hargreaves Ashmore and Co., Ltd.; Moffatt deceased, Moffatt v. Moffatt; Church of Ireland Training College, Plunkett Attorney-General; McDonald v. McDonald; McGoldrick, deceased, Monson v. Henry.

Court 6 (in Court No. 5 at conclusion of Court No. 5 list)—J. Farrell deceased, Farrell v. Farrell; E. Mulhern deceased, Mulhern v. Mulhern; G. T. Alen deceased, Heffernan v. Tierney; Royal Bank of Ireland, Ltd. v. Hanna; M'Cann v. Ryan; P. O'Connor deceased, Heuroche v. O'Connor; Ryan v. Foley; Howe v. Sheriff; Usborne v. Limerick Market Trustees; B. Curtin deceased,

PUBLIC AMUSEMENTS.

GAIETY THEATRE.
TO-NIGHT AT 8. MATINEE SATURDAY, 2.30.
MISS RENEE KELLY
and HYLTON ALLEN in
The Enormously Successful Comedy.
MARY'S OTHER HUSBAND.
NEXT WEEK:
HOLY WEEK—THEATRE CLOSED.

OLYMPIA THEATRE.
6.45.....TWICE NIGHTLY.....9 o'c
APOLOGY.
The Management regret that, owing to the sudden illness of Miss Renne Houston (Houston Sisters), they will be unable to appear. They have been fortunate in securing the services of
SCOTT SAUNDERS,
The Famous Scottish Character Comedian, Supported by a
MAGNIFICENT VARIETY BILL.
Box Office—11-4.30. 'Phone—23292.

GATE THEATRE 'Phone—
TO-MORROW and all the Week, at 8. 44045.
MR. JIGGINS OF JIGGINSTOWN.
A New Irish Comedy, by Christina Longford.

THE SACKVILLE.
IRENE DUNNE AND RICARDO CORTEZ, in
"THE MELODY OF LIFE."
A RADIO PICTURE.

METROPOLE.
CONTINUOUS ..... 2.0 TO 11.0 P.M.
"THE NIGHT MAYOR,"
With
LEE TRACY and EVALYN KNAPP.
DAILY at 2.10, 4.45, 7.20 and 9.55 p.m.
BUCK JONES
in
"FORBIDDEN TRAIL."

CORINTHIAN
CONTINUOUS ..... 2.30 till 11.0. p.m.
ERIC LINDEN and SIDNEY FOX, in
"AFRAID TO TALK,"
With Louis Calhern, George Meeker, Mayo Methot, A Thrilling Story of a Scarlet City in a Reign of Terror. ALSO
"ROUGH-RIDING ROMEO,"
With
TOM MIX, RUTH HALL and WILLIAM FARNUM.

GRAFTON CONTINUOUS from 2 to 11. Daily at 2.5, 4.35, 7.5, 9.35.
ADRIANNE ALLEN, OWEN NARES, in
"THE WOMAN BETWEEN."
A Story of a Conflict of Passions and Ideals; also ERNIE LOTINGA in "Josser Joins the Navy."
A Rollicking Nautical Comedy.

THE QUEEN'S. 3.15 TO 11.
JACK HOLT in "BEHIND THE MASK." On the Stage—Lorcan Bourke presents his Latest Revue, "SHIP AHOY," with Gigantic Cast, including Troy Sisters and Sidney Wilson, etc.

GRAND CENTRAL.
ADOLPHE MENJOU and BENITA HULME, in
"DIAMOND CUT DIAMOND."
RENEE HOUSTON and PAT AHERNE, in
"COME INTO MY PARLOUR."
Also "THE LOST SPECIAL," Ep. 3.

CARLTON.
NOW ON ITS 2nd WEEK,
DAILY, at 2.45, 5, 7.20 and 9.30,
"THE ROME EXPRESS,"
With
CONRAD VEIDT,
ESTHER RALSTON,
GORDON HARKER.

FLOWER SHOW,
AT PAVILION, DUN LAOGHAIRE,
WEDNESDAY NEXT, 5th APRIL,
2 TO 8. TEAS, BAND.

PUBLIC NOTICES.

I. N. T. O.

ALL BRANCHES
OF THE
I.N.T.O. IN SAORSTAT EIREANN
ARE HEREBY ORDERED TO HOLD
SPECIAL MEETINGS
ON
SATURDAY NEXT,
8th APRIL,
IN ORDER TO RECEIVE INSTRUCTIONS FROM THE EXECUTIVE AS TO THE ACTION TO BE TAKEN IN THE PRESENT CRISIS.
By Order of the C.E.C.
T. J. O'CONNELL,
General Secretary.

ROYAL ALFRED
AGED MERCHANT SEAMEN'S
INSTITUTION.
NOTICE IS HEREBY GIVEN that the SIXTY-SIXTH ANNUAL GENERAL MEETING of the ROYAL ALFRED AGED MERCHANT SEAMEN'S INSTITUTION will be held at the Offices of THE SHIPPING FEDERATION, LTD., 32 LEADENHALL STREET, LONDON, E.C.3, on TUESDAY, APRIL 11th, 1933, at 2.30 p.m.
Business:
(1) To receive report and accounts of the receipts and disbursements for the year ended 31st December, 1932.
(2) To appoint Committee of Management for the ensuing year.
(3) To appoint Auditors for the ensuing year.
By Order of the Board,
E. L. SMITH, Secretary.
58 Fenchurch street,
London, E.C.3.
3rd April, 1933.

GUILDHALL SCHOOL OF
MUSIC, LONDON
(Founded in 1880 by the Corporation of London.)
Principal:—
SIR LANDON RONALD,
F.R.A.M., F.R.C.M., etc.
LOCAL EXAMINATIONS
IN IRELAND.
L.G.S.M.
The Diploma of L.G.S.M. (Licentiate of the Guildhall School of Music) is granted in Music and Elocution, and is held three times a year. Syllabus and Entry Form for this and other Examinations held in Ireland can be had post free of the Local Representative:—
MUSIC—Miss Ena Burke, 20 Kildare street.
ELOCUTION—Miss Ena Burke, School of Elocution, 20 Kildare street, Dublin.

STEWART INSTITUTION
FOR IMBECILE CHILDREN,
PALMERSTON, CO. DUBLIN.
The above Institution is open for the reception of Children of slow or defective intellect by election or payment at fixed rates, according to requirements. Votes at Elections obtained by annual subscriptions of 10/6 or donation of £5 5/- and upwards.
HOSPITAL FOR MENTAL
DISEASES.
This Branch is separate from above, and is open to Ladies or Gentlemen suffering from Mental Complaints, at rates from £126 per annum. Resident Medical Superintendent. Non-Dieted Staff. Voluntary Boarders received. The train and bus from O'Connell Bridge Lass gate frequently during day. Tel. No. 21787, Dublin. For particulars apply to the Secretary at the Institution. City Call Office: Messrs. J. A. Kinnear and Co., Accountants, 3 and 4 College street, Dublin.

ADVERTISEMENT INDEX.

	Page		Page
Amusements	6	Legal Appointments	2
Apartments	12	Lost and Found	2
Auctions	12	Machinery	2
Bicycles	2	Medical Appointments	2
Business Premises	2	Money & Partnership	2
Cattle & Live Stock	2	Miscellaneous	12
Coals	1	Music, Pianos	2
Contracts	12	Opticians	2
Dogs	2	Poultry, Eggs	2
Dress	2	Public Notices	6
Education	1	Representatives	2
Employment Wanted	2	Seaside and Country	12
Fishing, Sporting	2	Sea Trips	12
Farms	2	Shipping	12
Garden	2	Situations Vacant	2
Horses & Lands for Sale & Wanted	2	Specific Articles	2
Houses and Lands	12	Stabling	2
Houses to Let	12	Timber	2
Horses	2	Tuitions	2
Hotels	1	Wireless	2
		Yachts	2

Telephone No. 23062

THEATRE ROYAL.
6.45 ..... TWICE NIGHTLY ..... 9.0.
Direct from his Great Success at the London Coliseum in "White Horse Inn" and "Casanova."
JACK BARTY,
The Popular Comedian.
ARCHIE GLEN, HAROLD & LOLA,
The Inebriated Gentleman. Interpretive Dancers.
THE LUCERNE SKATERS,
Europe's Greatest Skaters, featuring the Human Top.
MAI and DRINA, in Novel Dance Creations.
SONIA and VERNON DAIMLER and EADIE,
On Parade High Speed Laughs.
LILLIAN DENTON AND
HERBERT CAVE
In a Novel Vocal Offering. At the Piano, Dan Dapper

THEATRE ROYAL.
DUBLIN PHILHARMONIC
SATURDAY, 8th APRIL, 1933,
AT THREE p.m.
CARDINAL NEWMAN'S MASTERPIECE,
THE
DREAM OF GERONTIUS.
MUSIC BY ELGAR.
With full Choir and Orchestra.
Conductor—MR J. TURNER HUGGARD.
Soloists:
JEAN NOLAN, Mezzo-Soprano,
STEUART WILSON, Tenor,
ROBERT IRWIN, Bass.
Booking now open at Theatre Royal Booking Office.
RESERVED SEATS from 2/-.

PAVILION DUN LAOGHAIRE.
ALL THIS WEEK.
2.30 to 10.30.
MAGNIFICENT PROGRAMME!
JAN KIEPURA,
THE WORLD-FAMOUS POLISH TENOR.
With SONNIE HALE and BRILLIANT CAST, in
"TELL ME TO-NIGHT."
THE LOVELIEST OF ALL MUSICAL FILMS!
Superb Music, Wonderful Singing, Joyous Gaiety, AND GLORIOUS ALPINE SETTINGS.
At 4.0, 6.30 and 9. DERBY SECRETS (No 2).
"PLAYFUL PAN"—A "SILLY SYMPHONY."
"THE GRAND NATIONAL" (3 DAYS ONLY).
"The Green Isle of Erin." Pathetone, etc.

CAPITOL.
DAILY, 2.30 to 11 o'clock. CONTINUOUS.
VICTOR McLAGLEN EDMUND LOWE, in
"GUILTY AS CHARGED."
A Dark Murder Mystery Lightened with Laughs
A Paramount Picture.
Showing at 4 o'c., 6.45, and 9.30.
ON THE STAGE:
T. C. REDDIN Presents
An Artistic Presentation, introducing
HAMILTON CONRAD, and his Famous Pigeons.
LESLIE DAY, Wonder Boy Soprano.
THE THREE EMERALDS,
The Amazing Dancing Act.
The Capitolians. 16 Capitol Paramount Girls.

PUBLIC NOTICES.

BANK OF IRELAND.
DUBLIN,
29th March, 1933.
The Court of Directors of the Governor and Company of the Bank of Ireland give Notice:—
That a General Court will be held at the Bank on MONDAY, the 3rd proximo, from 11 o'clock in the forenoon until 1 o'clock in the afternoon, for the election of a Governor and Deputy Governor for the year ensuing (which will be declared that evening); and the same Court will be continued by adjournment and held at the same place and during the same hours on WEDNESDAY, 5th proximo, for the Election of Thirteen Directors, which Election will be declared as soon as the scrutiny is over.
A. D. STEWART, Secretary.
N.B.—Printed Lists of Proprietors of Bank Stock, £2,000 (late currency) and upwards, together with the mode of Election as directed by the Bye-laws, may be obtained at the Bank on SATURDAY, the 1st proximo, and subsequent days preceding those of Election.

SOUTH AMERICAN
MISSIONARY SOCIETY.
Perils from savage Indian tribes, poisonous insects, tropical disease, etc., etc., have all proved ineffective in breaking the indomitable spirit of our missionaries. Is the withdrawal of supplies by the home Church going to succeed where those most deadly perils have failed?
The outlook for our 14 Irish missionaries in South America is indeed gloomy. The Society's funds are in danger of being greatly in arrears at the close of the financial year on 31st March (extended to April 4th).
Diminished subscriptions make it imperative that we secure more subscribers. Millions of heathen Indians and thousands of our own people in South America depend on the result of this appeal for having the Gospel preached to them.
Please send a donation.
THE SECRETARY,
SOUTH AMERICAN MISSIONARY SOCIETY,
(Irish Auxiliary),
19 KILDARE STREET, DUBLIN.

FOYNES HARBOUR TRUSTEES
INVITE TENDERS from competent contractors for the execution and maintenance of certain works—namely:—
The Removal of an existing Timber Jetty, the construction of a New Wharf and Approaches thereto;
The Laying of Railway Lines and Pipe Lines and the Installation of Turntables;
The Fixing of Bollards, Fenders, Mooring Loops, Safety Appliances and Fencing;
The Construction and Installation of a Boat Landing Stage, and the provision of facilities for Traffic during the continuance of the works.
In accordance with plans and specification prepared by Messrs. Delap and Waller, Chartered Civil Engineers, 16 Molesworth street, Dublin.
On and after April 4th, 1933, the plans, specification and bill of quantities, and other contract documents, may be inspected at Foynes, or at Messrs. Delap and Waller's Office, and copies thereof may be obtained from Messrs. Delap and Waller on payment of £10, which is returnable on receipt of a bona-fide tenderer.
Sealed tenders will be received at the office of the Harbour Trustees, Foynes, up to noon on April 25th, 1933. The Trustees do not bind themselves to accept the lowest or any tender.
By Order,
FOYNES HARBOUR TRUSTEES.
30th March, 1933.

The Irish Times.

MONDAY, APRIL 3, 1933.

NEWS SUMMARY.

IRELAND.

Following a shocking incident in Lower Wellington street, Dublin, a young man has been charged with the murder of an eighteen years old girl.—(Page 7.)

The Standing Committee of the County Cork Farmers' and Ratepayers' League has warned the County Council that the farmers will not pay in increased rate in 1933-34.—(Page 8.)

The railway peace conference, which was begun in Dublin and resumed in Belfast, having broken down on Saturday night, over the question of reinstatement, the strike to-day enters upon its tenth week.—(Page 7.)

In a statement issued on Saturday last the Irish National Teachers' Organisation discusses the proposed salary reductions under the Free State Government's Economies Bill, and criticises the Government's recent summary on the subject.—(Page 7.)

ABROAD.

The Nazi boycott of Jews on Saturday resulted in a complete paralysis of trade.—(Page 7.)

With impressive ceremonial the Pope on Saturday inaugurated the Holy Year.—(Page 7.)

SPORTING.

At Lansdowne road on Saturday Scotland, by beating Ireland by 2 dropped goals (8 points) to 2 tries (6 points), won the Rugby championship and the Triple Crown.—(Page 11.)

At Beckenham on Saturday Ireland defeated England at hockey by 2 goals to 1, and won the Triple Crown for the season.—(Page 10.)

Cambridge beat Oxford in the Boat Race, from Putney to Mortlake, on Saturday by two and a quarter lengths and won their tenth successive victory.—(Page 11.)

At Newbury on Saturday Limelight won the Newbury Spring Cup.—(Page 10.)

At Ayr Dark Brilliance won the Eglinton Handicap.—(Page 10.)

FINANCIAL.

London Stock Markets were steady. Dealings in Canadian Bonds were resumed on a satisfactory explanation of the 5 per cent. tax on dividends.—(Page 3.)

There was a big turn-over in cash, and borrowers paid 1-½ per cent. till to-day. Fine three months' bills were ¾ per cent.—(Page 3.)

Dublin market was idle, and price changes unimportant.—(Page 3.)

No Settlement.

After four days' discussion at Dublin and Belfast the railway conference has finished in failure; and the circumstances of its failure will aggravate the country's disappointment. It seems that the companies and the railway unions reached agreement on the main issue of wages. They agreed that the proposed "cut" should be reduced from 10 *per cent.* to 7½ *per cent.*; and the settlement not only would have ended the Northern strike, but would have averted all trouble when the Free State railways cease to receive the Government's subsidy on the 30th April. In the matter of reinstatement, however, the unions made an extreme demand. The companies undertook to bring the Northern strikers back into employment as opportunity should arise. The unions, in order to facilitate this procedure, were willing to accept the suspension of the guaranteed week; but they insisted on identical treatment for the strikers and for those men who, in circumstances of real danger, had been loyal to the companies' service. In other words, since the strike has reduced—perhaps, permanently—the companies' capacity for employment, the union leaders claim that the results of such shrinkage shall be visited not only on the workers who made the strike, but on those who resisted it. Naturally and properly, the companies reject this claim. They are resolved that, while foolish men may fail to escape the cost of folly, the loyal and sensible men shall not cease to do full work and to receive full pay. So the strike will continue in Northern Ireland, where it has entered on its tenth week; and, unless sanity gets a tardy innings, a further strike, with further losses for the public and for the railways, will begin, four weeks hence, in the Free State. How do the Free State railway workers like this prospect? Surely it is time that they should realise the inevitable results of their unions' present policy. To-day the very existence of all the Irish railways is at stake. Their trade is crumbling by reason of unfair competition, harsh restrictions and uneconomic wages bills. If the two Irish Governments refuse to help them, and if their own workers reject modified conditions of service, thousands of those workers may be out of employment within the next two years. Yet Irish railwaymen still give a blind allegiance to English railway unions, whose very victories on Irish soil are Pyrrhic, since they invariably reduce the companies' capacity to pay wages. Friendly and direct discussion between the companies and their servants, two months ago, probably would have averted the Northern strike.

The British Budget.

Britain's revenue returns for the year that has just ended disclose a condition of affairs in which the Chancellor of the Exchequer may take pride. Actually on the year there is a revenled deficit of £32,279,000, but this figure is not nearly so bad as it seems to be. Britain in last December was forced to make a payment of about £29,000,000 to the United States, for which no provision had been made in the Budget; and the Irish Free State defaulted in anticipated remittances of £3,500,000. If, therefore, there had been no payment to the United States, and if the Free State Government had honoured its bond, there would have been no deficit. Furthermore, by virtue of the Lausanne agreement, Britain lost more than £30,000,000, which, in the normal course of events, would have been paid to her by continental debtors. Mr. Chamberlain paid the American instalment largely out of moneys in the Sinking Fund, which were not ear-marked for specific purposes; there was no other way. Financial purists would have preferred to leave the Sinking Fund intact, and, if it had been possible, we have no doubt that the Chancellor would have taken that course. In the circumstances, however, the results of the year's working have been far more satisfactory than recent revenue returns had led observers to anticipate. There have been some important economies in the spending departments, and money has been saved by the War Loan conversion scheme.

Prospects for the coming Budget have been improved by the unexpected smallness of the deficit. Revenue, of course, is falling. Last year's receipts from income tax and from Customs were below the estimates; and the conversion of War Loan will involve a permanent loss in income tax of about £8,000,000 a year. Nevertheless, there is a strong hope that Mr. Chamberlain will be able to grant some relief in taxation. The suggestion has been made that he ought to follow the example of continental chancellors, and budget for a heavy deficit; but the acceptance of this advice would involve serious risks. A balanced Budget for generations has been the key-stone of Britain's financial structure. It has placed her at the head of the world's money markets; and, although it involves tightened belts and continued sacrifices, the principle ought not to be abandoned. Much depends on the relations between London and Washington. If the American debt can be settled, Mr. Chamberlain may be in a position to give the taxpayer much needed relief in two directions. He may be able to reduce the standard rate of income tax by sixpence in the £, and to take something off the price of beer. An unduly high income tax tends to defeat its own end, as has been proven in the Free State as well as in Britain. The high price of beer has resulted in substantial losses to the Exchequer, and competent judges take the view that a small reduction might yield an enhanced return in revenue.

A year ago, in his Budget speech, the Free State Minister for Finance reproached Great Britain because she had abandoned the gold standard. One of the most sensible steps that ever were taken by the Free State Government was the anchorage of its currency to sterling. Apart altogether from the inconveniences that would have been caused in the Free State by the adoption of a dollar basis, the recent crisis in the United States has proved beyond a shadow of doubt that sterling remains the soundest financial unit in the world. The British Government and the British people have set a magnificent headline to the rest of mankind; for they never have ceased to pay their way. Britain owes her present position in the world of finance to the fact that she never has broken a financial agreement. Since the Free State's default in the matter of the land annuities land stock actually has risen in price, and large numbers of investors in this island continue to buy it because they know that, whatever Mr. de Valera may, or may not do, it is backed by Britain's guarantee. The Free State has not had time to acquire financial experience, and, perhaps, we cannot judge her Government according to British standards. In time, no doubt, she will develop a financial tradition; but she has not made a good start. Mr. de Valera's default last July was a sorry blunder, the gravity of which has been magnified by the fact that the Suspense Accounts have ceased to exist.

Scotland's Victory.

At Lansdowne road, last Saturday, Scotland defeated Ireland by two dropped goals to two tries, thus winning the Triple Crown. Ireland's failure at Twickenham put an end to our hopes of victory in the championship, and, although we should have rejoiced in an Irish success on Saturday, nobody will begrudge Scotland her triumph. In the first place, the Scottish team had an unhappy experience five weeks ago, when its trip to Ireland was marred by the blizzard and its members spent many restless hours outside the bar in Dublin Bay. In the next place, there is always a strong sympathy between the Scottish and Irish fifteens, and their annual match is, perhaps, the most keenly fought of all the international series. Finally, Saturday's match probably was the last appearance on an international field of Mr. Ian Smith, the Scottish captain; and it is fitting that he should crown a great career by the capture for his country of the Triple Crown. Mr. Smith, during most of the game at Lansdowne road, was *hors de combat*, as a result of an injury to his knee, and the large crowd was robbed of the thrill of those spectacular dashes along the touch-line which have earned for him the title of "The Flying Scotsman." He is one of the fastest and most thrustful wing three-quarters that ever have played Rugby football, and since he made his first appearance nine years ago on the famous Oxford team he has been among the outstanding figures in the game. His partnership with Mr. G. P. S. MacPherson will be remembered for many years in Rugby history. They have done yeoman service for Scotland, and it will be a long time before the Scottish selectors find a comparable pair. Although defeated last Saturday, the Irish team has good reason to be proud of itself. One or two of its members manifestly have passed the allotted span of Rugby life; but we have the nucleus of a great fifteen, and we may hope that twelve months hence the Triple Crown, at long last, will come back to Ireland.

Trouble in Cuba.

The flame of discontent which overswept all Latin America within the past two years reached Cuba last autumn, and still is burning strongly. Disorder became so general that the Government was compelled to mobilise all its forces and to suspend the constitutional guarantees; but by the end of the year, when the country showed signs of returning quiet, the guarantees were restored. The calm, however, was a false calm, and to-day Cuba is the scene of widespread terrorism, organised by numerous bodies of insurgents. News is scanty, but all the established features of guerrilla warfare seem to be present. Apart from skirmishes with the Government's troops, the police and the armed guards who keep watch over large plantations, there are constant raids; cane or sugar mills are fired by bands of men who appear suddenly from unexpected quarters; trains are derailed or dynamited, and robbery is rampant. Nobody seems to know precisely what the rebels hope to gain by their activities; but the fact that the chief objects of attack are the large plantations, virtually all of which are in foreign hands, suggests that the disorder is inspired by resentment against the domination of foreign, and particularly of United States, interests. "Big business" plays an important, and sometimes a sinister, part in the affairs of every Government; but its interference has surpassed all limits in Latin America, and the pendulum of public opinion is swinging strongly against it.

SECOND POCKET BATTLESHIP LAUNCHED.

FROM REUTER'S CORRESPONDENT.

BERLIN, Saturday.

Germany's second "pocket battleship" was launched this morning at Wilhelmshaven by the daughter-in-law of the late Admiral von Scheer, and was named Admiral Scheer, in memory of the German Commander in the Battle of Jutland.

At the same moment the ten thousand ton battle cruiser Deutschland was put into commission in the presence of a large crowd.

At a special Court in Newtownbutler, Peter Monaghan, Cloncaru, pleaded guilty to smuggling four horses across the border near Magheraveely, and was fined £60, with a recommendation that it be should be reduced to £20. The horses were forfeited.

The stores of Messrs. A. Guinness, Son and Co. at the Quay, Carlow, have been closed down.

COURT AND PERSONAL.

The King and Queen, accompanied by the Duke of Gloucester, attended Newbury races last Saturday, and saw His Majesty's horse, Limelight, win the Newbury Spring Cup.

The King and Queen will leave London on Thursday for Windsor Castle, and are not expected to return to Buckingham Palace before the first week in May. Their Majesties will visit Aldershot on April 19th, when the tercentenary of the Royal Scots will be celebrated.

The Prince of Wales and Prince George will spend Easter at Fort Belvedere, and the Duke and Duchess of York will be in residence at Royal Lodge in Windsor Great Park.

Queen Maud of Norway has arrived in England for a short stay. She made the journey from Oslo by the s.s. Venus to Newcastle, and thence drove to Appleton House, Sandringham. Later Her Majesty will spend a couple of weeks with her sister, Princess Victoria, in Buckinghamshire.

The King of Italy has decided to visit Cyrenaica at the end of this month, and will be accompanied by the Minister for the Colonies, General de Bono. The King and Queen of the Belgians will shortly start for a tour in Palestine.

Prince George's tour in Northern England is fixed for early in May. His Royal Highness will open the new hospital at Darlington on Friday, May 5th, and, during his tour, he will visit Scarborough, Oldham, Irlam and Manchester.

Prince Arthur of Connaught will be present at the annual dinner of the National Advertising Benevolent Society, which will be held, under the presidency of Sir William Crawford, K.B.E., on May 5th at the London Guildhall.

The Duchess of Northumberland and Lady Elizabeth and Lady Diana Percy are on their way home from the West Indies, and are expected in London to-morrow. Lady Katherine Drummond, who has been for a cruise round Africa, arrived at Southampton last Saturday.

The Hon. Emily Kinnaird left London last Saturday for India, to attend the quadrennial conference of the Y.W.C.A., of India, Ceylon and Burma. Field-Marshal Viscount Allenby and Viscountess Allenby left London last Saturday for Jerusalem. Lord and Lady Anderson have sailed for Tangier.

The death is reported from Rouen of Mons. Louis Fabulet, who by his clever translations made Mr Rudyard Kipling known to the French nation. He was a native of Rouen, where he was born in 1862.

A marriage has been arranged, and will shortly take place, between David, eldest son of Major and Mrs. J. B. Arbuthnot, of 42 Grosvenor place, London, and Myrtle Grove, Youghal, Co. Cork, and Elizabeth, daughter of Lord and Lady Wharton, of Halswell Park, Bridgwater, Somerset.

The marriage arranged between Mr. James H. Daly, late 9th Lancers, and Miss Patricia Irvine, only child of the late St. George and the Honble. Mrs. Tottenham Irvine, will take place quietly on the 29th April at the Brompton Oratory, London.

Dr. Oliver St. J. Gogarty has returned to 15 Ely place.

Dr. P. K. O'Farrell has returned to 66 Lower Baggot street.

Mr. William Pearson has left 31 Fitzwilliam place for two weeks.

Mr. MacFetridge has returned to Dublin.

Mr. Cyril E. Corbet has removed from 99 Mount Haigh to 94 Mount Clarence, Dun Laoghaire.

The Buyer of Switzers Model Gown Dept. has returned from Paris, and, at the Dress Parades to be held to-morrow (Tuesday), Wednesday and Thursday, has arranged to show many of the beautiful Models for Day and Evening wear which she has personally selected from the leading Parisian Couturières. Consult the "Coty" Beauty Expert at Switzers this week. Demonstrations daily.

Spring Fashion Display — Hats, Coats, Gowns, at Holmes', George's street.

Old Gold and Second-hand Jewellery. Highest prices given. Chancellor, 7 Grafton st.

At Miss Doran's, 51c Dawson street, the latest exclusive Models in Sports Clothes, the chic Three-piece and Four-piece Suits, Day and Evening Gowns, Millinery and Furs will be shown in her Salon. Prices moderate.

PASSENGERS BY ROYAL MAIL STEAMERS.

Among the arrivals were:—Dr. A. P. Brown, A. C. Klinger, Rev. H. S. Higginbotham, A. H. Butler, Mrs. G. A. Battersby, Mrs. J. Gardner, Mrs. M. Golden, Miss N. K. Gifford, H. Smith, Alex. Smith, David Smith, L. Morris, Dr. J. J. Bourke, John O. Murphy, A. M. Beckett, Mr. and Mrs. C. O. Jones, Mr. and Mrs. J. W. Smith, J. Rowntree, Miss H. M. Lyster, Mrs. W. G. Long, F. W. Sinclair, A. S. Armstrong, Miss Williams, Mrs. K. V. Richardson, and Mr. Frank Malone.

Among the departures were:—Captain James S. McMahon, Miss Garratt, Miss Sexton, Mrs. Hancock, Dorothy K. Somerville-Roose, Mrs. E. R. Dennison, Mrs. Howard Huston, the Countess Van Cuylem, Miss S. Watson, Mr. and Mrs. E. R. Knowles, Miss Lucy Knowles, Thomas Morgan, E. J. Reynolds, Mr. and Mrs. Richard Thornton, Miss Sylvia Carroll, Mr. and Mrs. P. R. Montgomery, Mrs. Ian Hamilton, Miss Doris Carter, James Donoghue, Miss Nora Donoghue, Mr. and Mrs. E. V. Eggleston, Miss C. M. Murray and Mr. and Mrs. John Lonigan.

PASSENGERS BY G. & J. LINE, VIA LIVERPOOL.

Among the arrivals were:—Viscount Forbes, the Hon. L. French, Captain Aitken, Mrs. and Miss Beade, W. G. Calvert, Admiral Craig Waller, H. Cream, R. Edwards, Dr. James Ewing, Miss Boyle, R. A. D. Crawford, Dr. Gilmour, D. Higgins, T. Nolan, Mr. and Mrs. J. C. Kirkland, Dr. Knox Beresford, Miss M. Lyons, Gibbon Murray, Dr. R. A. Munab, T. Gallaghan, Mrs. Harding, Miss B. Johns, P. J. Kelly, F. E. Lock, Mr. and Mrs. Melstrop, Miss McCarthy, M. O'Connor, Dr. O'Carroll, Captain Pilsworth, T. Rogers, V. Smith, T. Stenhenson, Dr. E. Solomons, T. Titterington, John Ward, Dr. Waters, D. T. Young, W. Woods, Captain Rosenbloom, A. Ramsden, Miss Skeely, Miss McEntee, T. Mansfield, A. Launcher, Miss B. Johns, Miss Bennett, Major and Mrs. Challener, Mrs. Dewhurst, and Mr. and Mrs. Davidson.

Among the departures were:—Lady Greer, Mr. and Mrs. Noyes, J. C. Kirkland, P. Jones, J. McNab, R. Wilkinson, Colonel Evans, J. Mumby, R. Rodgers, R. Turner, Dr. McNab, A. Shaw, T. Reid, J. Ward, S. Hartford, Miss McQuillan, T. Plumber, Miss McBriner, H. J. Williamson, Miss P. MacAleese, Dr. B. Knox, Mr. Gibbon Murray, T. Judge, J. Mellor, R. Iddon, T. Aitken, L. H. Owen, E. Hasbury, Miss Barren, T. Leedam, Mrs. Mansfield, T. Baillie, S. Butler, Miss E. Watkins, A. C. Ador, Miss Toal, Mr. and Mrs. Taylor, Dr. Waters, Mrs. de Wyth, Professor Durack, Mr. and Mrs. Tilbury, G. Joslin, E. S. Thomas, Owen Jackson, Mrs. Harding, E. Stevens, R. Redmond, Mrs. Daly, Miss Kennedy, Mr. and Mrs. Dickson, and T. Duncan.

Free Consultations on the art of Beauty and Make-up with the visiting Expert of Helena Rubinstein Beauty Preparations at Clerys to-day and following days.

Small Sizes—Clearance offers in Tweed Coats and Odd Sports Skirts. Most attractive prices.—Marleen, 31 South Anne street.

Davis and Co. have just received a choice collection of Tweed Coats and Suits. Some lovely colourings. Inspection cordially invited at 45.6 Grafton street.

WEATHER FORECAST.

General Inference.—An anti-cyclone is situated over the Bay of Biscay, and a depression over Iceland is moving east or north-east. Weather will be unsettled in the north and east, but mainly fair in the south.

North-West and North-East Ireland.—Fresh or strong south-west wind; cloudy; occasional rain or drizzle; mild.

South-West and South-East Ireland.—Moderate or fresh south-west wind; mainly cloudy; occasional rain; mild.

Irish Sea and St. George's Channel.—Fresh south-west wind, strong locally; cloudy; local rain; sea moderate or rather rough.

Dixon and Hempenstall, Barometers and Thermometers. 12 Suffolk street, Dublin.—(Advt.)

THE SUN.

	To-day.	To-morrow.
Rises	6.56	6.53
Sets	7.2	7.4
Lighting-up Time	8.2	8.4

HIGH WATER—DUBLIN.

	To-day.	To-morrow.
Morning	4.14	5.53
Evening	5.18	6.48

AT OTHER PORTS.

	Morning.	Evening.
Belfast	5.44	4.48
Cork	11 8	11.43
Dundalk	3.59	5. 3
Galway	10.52	11.29
Londonderry	1. 7	2.11
Sligo	11.35	—
Waterford	11.37	—

WOMEN'S BRIDGE INTERNATIONAL.

IRELAND'S GOOD SHOW AGAINST ENGLAND.

(SPECIAL TELEGRAM.)

The English women's contract bridge team, regarded by many as the best women's team in the world, had something of a shock on Saturday when they started a two days' international in London against the Irish women's team, captained by Mrs. Henry. When 36 hands had been played the score was 20 points in favour of England. It was originally intended to end the first day at 43 hands. The score then was 840 to England.

That was not a great lead for a team that contained four women who have played for England in mixed internationals. That lead, too, was almost entirely made up of odd tricks gained extra to those by the Irish women. There was the main strength of the English team, playing the hands and extracting extra tricks.

Unfortunately, it was decided to play eight more hands carrying the game on until after midnight, and the Irish women were plainly tired, and dropped points on virtually every hand. They finished up 2,100 points behind.

The unhappiest part of this last stage was that a slam hand came along. England bid and made it. Ireland were content to go for the game call. It cost 720 points.

Throughout the day the Irish team were decidedly conservative in their bidding, and it paid well until this hand. They did not, for instance, attempt to get a grand slam in hearts without the ace. England did that, and were, of course, doubled. Ireland were content to stop at six and win every possible point, 1,430 on the call and 200 penalties in the other room, a total of 1,630.

WHERE ENGLAND SCORED.

The hands on which England secured the slam were North—Spades, A, K, 2; Hearts, K, 10, 2; Diamonds, Q, 10, 8, 4, 3; Clubs, Q, J. South—Spades, 7; Hearts, A, Q, 9, 8, 6; Diamonds, A, K, 7; Clubs, A, 9, 8, 4.

The bidding was: — Ireland — Room 1—North, 1 no trump; South, 4 no trumps and no further bidding. England—Room 2—North, 1 diamond; South, 2 hearts; North, 3 hearts; South, 4 diamonds; North, 4 hearts; South, 6 hearts.

Where Ireland made the little slam and England failed with the big slam it is better not to give the hand.

The general opinion among the many experts who looked on was that Ireland had done far better than anybody expected.

Teams:—

England—Lady Doris Rhodes, Mrs. Phyllis Rosworth, Mrs. Horace Renshaw, Mrs. Gordon Evers, and Mrs. Felix Geotz.

Ireland—Mrs. Henry, Mrs. Kennedy, Mrs. Gough, Mrs. F. G. Sharpe, Lady Brooke, and Miss Jackson.

BAN ON FOREIGN LABOUR.

BLOW TO BRITISH FOLK IN CHILE.

SANTIAGO DE CHILE, Sunday.

Many of the seven thousand British residents in Chile are likely to be affected by a new law here that ninety-five per cent. of all factory and office workers must be of Chilean nationality.

If the foreigner has been in the country for ten years, or is married to a Chilean, he will count as a Chilean, and he will be exempt if it can be proved that he is performing duties for which a Chilean is unskilled.

ANTI-COMMUNIST RIOTS IN BRUSSELS.

FROM REUTER'S CORRESPONDENT.

BRUSSELS, Sunday.

Ten Communists and three police were injured this afternoon in a violent anti-Soviet riot here.

The trouble started when a demonstration of the Association of Anti-Sovietic Societies was attacked by several hundred Communists, who attempted to hold a counter-demonstration. They came into violent conflict with the police, who were present in large numbers, and thirty arrests were made.

TO-DAY'S ENGAGEMENTS.

High Courts and Circuit Courts — Four Courts, 11 a.m.

Central Criminal Court — Green street, 11 a.m.

Rotary Club Luncheon—Metropole, 1 p.m.

Balrothery Board of Assistance—4 p.m.

City Council—6.30 p.m.

Institution of Civil Engineers—35 Dawson street, 8 p.m.

General Court—Bank of Ireland, 11 a.m. to 1 p.m.

Royal Hibernian Academy — Metropolitan School of Art, 3 p.m.

Dun Laoghaire Corporation—8 p.m.

Plainsong Lecture by Mr. Hubert Rooney—R.I.A.M., 8.15 p.m

Lecture on "The People's Money," by Captain Neville Roberts—Rathmines Technical Institute, 8 p.m.

SPORT.

Ward Hunt Paperchase—Fairyhouse Bridge, 2.30 p.m.

Greyhound Racing—Shelbourne Park, 8 p.m.

AMUSEMENTS.

Gaiety Theatre—"Mary's Other Husband."
Olympia Theatre—Variety.
Sackville Cinema—"The Melody of Life."
Metropole Cinema — "The Night Mayor" and "Forbidden Trail."
Corinthian Cinema—"Afraid to Talk" and "Rough-Riding Romeo."
Grafton Cinema—"The Woman Between" and "Josser Joins the Navy."
Queen's Theatre—"Behind the Mask" and Variety.
Grand Central Cinema — "Diamond Cut Diamond" and "Come Into My Parlour."
Carlton Cinema—"The Rome Express."
Theatre Royal—Variety.
Pavilion Cinema, Dun Laoghaire—"Tell Me To-Night."
Capitol Cinema—"Guilty as Charged" and Variety.
Savoy Cinema—"The Wet Parade."

LADY LOUIS MOUNTBATTEN.

Lady Louis Mountbatten has made an excellent recovery from her recent operation for appendicitis. She has now been able to leave the nursing home in Paris, and

RAIL SETTLEMENT DEFERRED.

BELFAST NEGOTIATIONS BREAK DOWN.

REINSTATEMENT QUESTION THE CAUSE.

N.U.R. OFFICIALS RETURN TO LONDON.

AFTER nine weeks the Great Northern Railway dispute continues. High hopes of an all-Ireland settlement were entertained as a result of the conference in Dublin last Friday. The conference between the representatives of the railway companies and the trade union leaders was resumed in Belfast on Saturday. After the joint conference had been in session for nearly seven hours the negotiations broke down.

The cause of the disagreement was the question of reinstatement.

It is not known whether there will be a further conference, but it is possible that an effort will be made to re-open negotiations. Mr. J. M. Andrews, Northern Ireland Minister of Labour, may intervene to-day. Already an official of the Ministry of Labour has been in touch with the railway companies and the unions.

Mr. Dobbie, president of the National Union of Railwaymen, and Mr. C. T. Cramp, general secretary of the union, crossed to London last night, but they will return immediately if necessary.

Meanwhile it has been disclosed that the Dublin formula provided for a 7½ per cent. reduction in wages, instead of 10 per cent.

THE DUBLIN FORMULA.

FROM OUR OWN CORRESPONDENT.

BELFAST, Sunday.

The negotiations between the railway unions and the companies' representatives were resumed at Belfast at 2.30 yesterday afternoon and continued until 10.30 p.m., when the following statement was issued by the companies' representatives:—

COMPANIES' STATEMENT.

"The meeting between the railway companies' representatives and the railway trade union representatives, which had been adjourned on Friday from Dublin to Belfast, took place to-day as arranged, and, after a long discussion, the parties to the conference agreed to accept the formula which had been drawn up in Dublin on the main points at issue, regarding salaries, wages and conditions of service. It is regretted, however, that the conference did not reach agreement on the question of the reinstatement of the men now out on strike.

"The companies agreed to the general principle of reinstating the men on strike in order of seniority, as work became available, and to facilitate this the unions agreed temporarily to suspend the operation of the guaranteed week, so as to share the available work, as far as possible, among the men who had been out on strike.

"The companies could not agree, however, to inflict sacrifices on the men who had remained loyal to them during the strike, but insisted that the men who had continued on duty were entitled to a full week's work and pay, and should not be allowed to suffer in any way as a result of the strike."

THE NEGOTIATORS.

The representatives at the conference were:—

Associated Irish Railway Companies—Major Speir, Manager and Secretary, L.M.S. (N.C.C.); Mr. W. Getty, Operating Superintendent, and Mr. F. L. Smith, Accountant; Mr. J. Lockhart, Traffic Superintendent, Great Northern Railway; and Mr. W. F. Graham, Mr. W. H. Morton, Great Southern Railways; Mr. S. C. Little, Sligo, Leitrim and Northern Counties Railway; Mr. J. Whyte, Londonderry and Lough Swilly Railway, and Mr. W. F. Minnis, Belfast and County Down Railway.

N.U.R.—Mr. W. Dobbie, M.P., President; Mr. C. T. Cramp, General Secretary; Mr. C. D. Watters, Irish Secretary; Mr. J. Campbell, Irish Organiser, and Messrs. J. Convery, A. J. Bayne, P. Harity and J. B. Figgins, members of the Negotiating Committee.

A.S.L.E. and F.—Mr. W. Allen, President; Mr. W. J. R. Squance, Assistant General Secretary; Mr. J. G. Stobbie and Mr. G. Tyler, Executive members.

Railway Clerks' Association—Mr. F. B. Simpson, President; Senator J. T. O'Farrell, Irish Secretary; Mr. E. O'Carroll, Irish representative on the Executive Committee, and Messrs. H. Maw, W. J. Finch and H. H. Oates, members of the Executive Committee.

THE RAILWAY CLERKS.

Senator O'Farrell, whom I interviewed, stated:—

"The question upon which the negotiations, unfortunately, broke down was not one in which the railway clerks were directly interested, as it revolved round the manner of the reinstatement of the men who had been on strike.

"We are convinced that negotiations could be resumed during the next few days with every prospect of a satisfactory settlement."

Senator O'Farrell added that the settlement made in Dublin in regard to wages, etc., was contingent upon an agreement being reached on the question of the reinstatement of the men who were on strike in Northern Ireland. The unions desired an All-Ireland settlement of the railway position; so that the position was that the whole agreement in regard to wages now falls through as a result of this disagreement on the question of reinstatement, and, as matters stand, there will be no settlement that does not embrace the question of reinstatement. The unions were standing or falling upon an All-Ireland settlement.

THE FORMULA.

I understand, adds our correspondent, that little difficulty would have been experienced with regard to the new wage rates in Northern Ireland if the reinstatement issue had been settled, but, according to Senator O'Farrell, the formula reached in Dublin is now imperilled.

I understand that the companies have agreed to vary the award of a ten per cent. reduction on the May, 1931, rates to a "cut" of 7½ per cent., with a guarantee that the new wage rate will remain in operation for a period of two or three years without being contested by either side.

The Northern Minister of Labour (Mr. J. M. Andrews) informed me to-day that he regretted the breakdown of the settlement upon the reinstatement question. It is possible that he may intervene again to-morrow in the hope of bringing the parties together again. An official of the Ministry already has been in touch with the railway companies and the unions.

UNIONS MEET.

A joint meeting of the Executives of the N.U.R. and the Associated Society of Locomotive Engineers and Firemen was held in Belfast this evening.

After the meeting Mr. Cramp informed me that only about two per cent. of the railwaymen did not join in the strike, or roughly 140 men. The men on strike, he declared, knew full well that they could not all resume at once, as there were engines to get into trim again, and certain traffic to be brought back, and certain repairs to be done. The men were not unreasonable in this respect, but they did not agree that preferential treatment should be given to those who did not join the strike, particularly as they remained at work, and suffered the ten per cent. cut, whereas they will now get the advantage of a seven and a-half per cent. "cut"; in other words, a slight increase on wages they are at present getting. These men could not have it both ways: a full working week, and an increase at the same time. He recognised that the matter now in dispute was a small point, and it was most annoying, he said, that it should have cropped up after a settlement had been virtually reached upon the larger wages question.

"Of course, questions of reinstatement," he said, "always arose after a railway dispute, but we never had it put up to us in this way before, and we cannot differentiate between two sections of railway workers."

BACK TO LONDON.

Mr. Cramp added that he and Mr. Dobbie, M.P., were crossing to London to-night *via* Heysham, but, in reply to a question, said that he would return to Belfast immediately if there was an approach likely to result in a settlement. He felt that something definite had been achieved as a result of the Dublin wages formula, which he confirmed was a 7½ per cent. reduction, and the railwaymen had agreed to have their week's holidays without pay for one year.

It is understood, adds our correspondent, that under the Dublin wage formula the Railway Clerks' Association will be subjected to the 7½ per cent. reduction, but that their holidays, and other conditions, are not affected. The members of this association did not join in the strike.

BRITISH NOTE TO FRANCE.

AMENDED VERSION OF PEACE PLAN.

FROM REUTER'S CORRESPONDENT.

PARIS, Sunday.

No official information is yet available as to the subject matter of the Note handed by Lord Tyrrell, the British Ambassador, to M. Paul-Boncour yesterday, but it is understood that it contained the official text of a British plan amending that submitted by Signor Mussolini to Mr. Ramsay Macdonald in Rome.

The *Echo de Paris* claims that the British plan completely remodels the Italian, and that it will be found to be appreciably less categorical on the matter of Treaty revision. According to the *Journal*, an entirely new Four-Power Pact is involved, inspired principally by British considerations and having a close relation to the disarmament plan recently submitted by Mr. Ramsay Macdonald at Geneva.

The newspapers generally agree that now, after Lord Tyrrell's Note, M. Titulescu's visit, and M. de Jouvenel's return from Rome, the French Government will be able to determine its attitude.

ECONOMY "AXE" IN RUSSIA.

154,000 STATE EMPLOYES "SACKED."

HELSINGFORS, Sunday.

The economy "axe" is being wielded vigorously in Soviet Russia as a result of Government orders for an economy campaign, according to reports from Moscow. These reports state that 154,000 State employés have been discharged from various posts, and that this reduction of staff represents an annual saving of 380,000,000 roubles (about £60,000,000 at current rates).

It is added that further considerable reductions in *personnel* may shortly be expected.

TURKEY'S FIRST WOMAN JUDGE.

FROM REUTER'S CORRESPONDENT.

ISTANBUL, Sunday.

Miss Mouazzez, a Turkish lawyer, has been appointed a Judge of the Istanbul Criminal Court. This is the first time a Turkish woman has acted as Judge of a penal court.

HOW IRELAND LOST.

TRIPLE CROWN FOR SCOTLAND.

GAME THAT REOPENS OLD CONTROVERSY.

BY A SPECIAL REPRESENTATIVE.

A QUESTION which has been troubling Rugby enthusiasts for many years is now finally settled—as far as Ireland is concerned. We have often debated whether a dropped goal is really worth as much as four points, but never until Saturday evening did I hear a unanimous answer. No, of course, it is not worth all that; in fact, two points would be quite enough for it, and we are surprised that the Rugby Union has not made the obvious change long before this. For Scotland beat us by two dropped goals to two tries—eight points to six under the present iniquitous system.

Seriously, though, I do not think that anybody grudged Scotland her Triple Crown. If we cannot have that mythical emblem ourselves (and we have been within a hair's breadth of it more than once in the last few years), there is no other country to which we would rather see it go; for the Scots are good friends of ours, and fine fighters. Still, for all our friendliness, I must admit that we did not let them have it too easily; in fact, we gave those gentlemen such a run for their money that the hearts of Scottish supporters must have been alternately in their mouths and in their boots on many occasions during Saturday afternoon.

BUSTLE IN STREETS.

The day itself, except for the fact that it was more suitable for the playing of cricket than of Rugby football, was like any other International day in Dublin. From an early hour in the morning, there was an unaccustomed bustle in the streets, and the crowded tramcars moved slowly past pavements filled with sellers of programmes or mascots, and plentifully besprinkled with those super-enthusiasts who cannot taste the full joy of a sporting event without dressing themselves up in funny clothes. Everyone seemed to be in a hurry to get to Lansdowne road, and the number of office clocks which were surreptitiously advanced by a quarter of an hour must have run into hundreds.

The wise match-goer starts early. He does not take a tram, for all the trams are full in any case, but walks by devious ways until he comes to the ground. There, avoiding the old women who want to sell him official programmes at the cut price of sixpence (it is the top portion, which says "Price Threepence," that is cut), he chooses a strategic position from which he can command a full view of the field. Poor fool! For, five minutes before the start, when it is too late to go anywhere else, Carnera's three elder brothers come and stand in front of him.

Still, I think I would almost sooner be in that position than have a seat on the touchline, which means passing in front of the whole length of the stands. The Dublin citizen, so reserved as an individual, becomes suddenly full of "divilment" when he finds himself in a crowd. The occupants of the stands, having nothing better to do, amused themselves by chanting "left, right, left, right," or "newly wed, newly wed," as each victim came along, this heartless and embarrassing practice helping them to pass the long wait before the two teams finally trotted out on to the field.

EARLY THRILLS.

The yell with which they were greeted could have been heard in College Green, and probably was; but it was nothing to the shout which went up when it was seen that our men were rushing the Scots off their feet. The first few minutes were full of "sensations"—the Irish forwards sweeping down like a tornado, Russell crossing the line only to be whistled back, Lorraine going down to one of the most smashing tackles I have ever seen, and Crowe's fine run, which gave us a try almost before we knew where we were.

We had made such a good start that everything was full of hope, and we seemed to have the upper hand both fore and aft. Even the dropped goal which gave Scotland a bare lead at the interval did not worry us much, and we were more confident than ever when Paul Murray, grabbing the ball from a scrum on the line, streaked over like a rabbit making for its burrow. We were then two points up, and there seemed no reason why we should not increase the lead. But the rest of the story will be read on another page: of two fine teams, the visitors' proved to be ever so slightly the better one.

So back to Dublin, with little boys dogging our footsteps all the way and asking: "Who won the match, mister? Who won the match?" As if they could not have told from our faces.

INDIAN PRINCE AND EX-VICEROY DEAD.

With tragic suddenness the death has occurred of the Maharaja of Nawanagar, whose prowess at cricket made the name of "Ranji" famous the world over, and Lord Chelmsford, who was Viceroy during the difficult War years, and was in a large measure responsible for the "reforms" of 1919.

The Maharaja died at Jamnagar, and Lord Chelmsford, who was also a noted cricketer, while on a visit to a friend's house.

Obituary notices appear on another page.

R.A.F. LONG-DISTANCE FLIGHT.

THE OFFICIAL CHART.

The Press Association was informed on Saturday that, although the official chart of the R.A.F. flight to South Africa, which established a world long-distance record, has been returned to Great Britain by the International Aeronautic Federation, there is little danger of the record being disallowed.

The flight was made by Squadron-Leader Gayford and Flight-Lieutenant Nicholetts, who flew, non-stop, from Cranwell to Walvis Bay, a distance of 5,340 miles.

An official of the Royal Aero Club said: "The International Federation stated that everything was in order and that they were satisfied with the papers, but the condition of the field barograph chart made it difficult to trace the actual flight on the chart. The International Federation sent it back asking us to show a tracing giving the actual chart of the flight. It was taken to Farnborough, where a photograph was taken, and we are able to get out a tracing, which will be sent back to Paris, and will, no doubt, satisfy the International Federation."

URUGUAY QUIET AFTER TROUBLE.

FROM REUTER'S CORRESPONDENT.

BUENOS AIRES, Sunday.

The Uruguayan capital is calm to-day, with the streets patrolled by soldiers.

The Junta will convoke at a fitting time a Constituent Assembly, whose function will be the emendation of the present Constitution of the Republic.

THE TEACHERS' SALARIES.

CASE AGAINST REDUCTIONS.

ORGANISATION'S STATEMENT.

REPLY TO OFFICIAL SUMMARY.

THE Irish National Teachers' Organisation, at their meeting on Saturday last, considered the Free State Government's Economies Bill, and issued the following statement on the proposed reduction of salaries:—

"We desire to protest most vehemently against the drastic 'cuts' which the Government seek to inflict on teachers' salaries by their 'Economies' Bill.

"We desire in a special manner to condemn the very questionable tactics adopted by the Government to create and foster the impression that teachers have, in some way, been specially favoured, or leniently dealt with, when the exact opposite is the case, as the following examples, taken from the schedules to the bill, will show:—

PERCENTAGE REDUCTION.

PRESENT INCOME.	NATIONAL TEACHER.	ARMY OR GARDA OFFICER.	CIVIL SERVANT.
£200	5½ p.c.	4½ p.c.	Nil.
£250	6 p.c.	4 4-5 p.c.	Nil.
£300	6½ p.c.	5 p.c.	Nil.
£350	7 p.c.	5 2-7 p.c.	2 p.c.
£400	7½ p.c.	5½ p.c.	2 p.c.
£450	8 p.c.	5 7-9 p.c.	2 3-17 p.c.

"It will be seen from these figures that, so far from the teachers being favoured, the axe falls more heavily on them than on any other service dealt with in the bill.

WHAT MR. DE VALERA SAID.

"In his speech on the secon' reading of the bill, President de Valera was at much pains to show that he had kept faith with the civil servants. He apparently forgot that on the morning of the general election in 1932, in a statement published in all the newspapers, he publicly promised that his Rathmines declaration to the civil servants would apply equally to the national teachers, and that, last January, he told a deputation of teachers which waited on him at Westport, that he still stood by the spirit of this declaration, so far as the teachers were concerned. The President may have kept his promise to the civil servants, but he and his Government have definitely broken faith with the national teachers.

"In the course of his speech in the Dail President de Valera declared that the scheme running through the bill was that a civil servant with £300 a year should not suffer any 'cut.' He said that 'salaries below £300 or £400 were such that every penny was needed and was spent in the support of the earners' families.' Yet this same bill, alleged to be favourable to teachers, cuts the salary of a teacher who may have less than £100 a year; takes five per cent. from a teacher with £146 per year, and 6½ per cent. from the teacher who has £300 per year. In view of the Rathmines declaration that salaries of £300 or £400 per year would be immune from 'cuts,' what is the explanation of these slashing reductions, and why the marked discrimination against teachers? With a minimum commencing salary of £153, and £139 10s. for trained and qualified men and women teachers respectively, the average salary of all teachers is approximately £245—that is, £55 less than the figure which President de Valera has adopted as his base line, and on which he still stands—but only for civil servants.

THE PRESENT SALARIES.

"It is argued that civil servants have already suffered 'cuts' through the operation of the bonus system. Teachers' salaries were settled without reference to the cost of living; they were fixed 'for normal times,' and, therefore, at a much lower figure than if a 'cost of living' provision had been included. They are basic salaries, carrying no bonus. But the teachers, too, have suffered 'cuts.' This salary, fixed for normal times, was reduced by 10 per cent. in 1923. Further reductions of varying amounts were made in 1929, and all the time the teacher pays a direct contribution of 4 per cent. of his salary for pension purposes. No other public servant except the teacher has to incur expenses in connection with his official duties.

"The President stated that they would not seek economies on the lines of their predecessors by reduction of the social services. The most important social service in any State is education. The Fianna Fail Government have not only followed the example of their predecessors in attacking this important service; they have even improved on it. The whips of Cumann na nGaedheal have been replaced by the scorpions of Fianna Fail. It is difficult to believe that the present Government are sincere in their desire to save and spread the Irish language, when their heaviest blows are aimed at those who man the front-line trenches of the Irish revival movement.

THE GOVERNMENT SUMMARY.

"The Government were so uncertain of the reception which their bill would receive from the public that they took the unusual course of issuing an explanatory summary of its provisions to the Press. This 'summary' contains a statement to the effect that certain classes of teacher will now be admitted to 'full pension rights.' There is no provision for this in the bill, and no Minister made any reference to it during the second reading debate, nor is there any explanation of what 'full pension rights' will imply. Assuming that it is correct, however, the Government are merely giving teachers who work in convent and monastery schools a measure of justice which was conceded by the Northern Government eleven years ago. These teachers will, henceforth, have to contribute the usual 4 per cent. for pension purposes, so that the effective 'cut' on the salary of £2 per week paid to a junior assistant mistress will be 5 per cent. In the case of certain teachers in convent schools and monastery schools it will be as high as 10¼ and 11 per cent. respectively. This is the 'concession' which has been laboured so much in the Government summary.

"The Press summary also contained the statement that the new proposals compare very favourably with Mr. Blythe's offer of 1931. We challenge that statement. Bad as Mr. Blythe's offer was, it would take less—certainly no more—from the teaching body than will the present bill, and it did include an important item altogether missing from the present proposals—namely, the final settlement of the long outstanding pension question. Neither the bill nor the the official summary, nor the speeches of Ministers contain a single reference to the deficiency in the teachers' pension fund, nor how, or when, that deficiency is to be made good. The offer made by Mr. MacEntee last June was a considerable improvement on that of Mr. Blythe. Is it because the teachers refused to accept that offer that the Minister has now decided to make considerably increased demands on them?

"The teachers have always been in the forefront of every national and social movement for the betterment of the people. They helped materially in winning our present measure of freedom.

(Continued at Foot of Next Column.)

BOYCOTT OF THE JEWS.

SATURDAY'S SILENT POGROM.

FEARS OF RESUMPTION ON WEDNESDAY.

FROM REUTER'S CORRESPONDENT.

BERLIN, Sunday.

WHILE the truce in the anti-Jewish campaign appears to have been faithfully observed to-day, there is still anxiety over the possibility of a resumption—a contingency which depends on reactions in the outside world.

Meanwhile, there is a hint of a resumption on Wednesday in this morning's *Volkischer Beobachter*. This official Nazi organ refers to yesterday's twelve-hour boycott of Jews as "a general rehearsal for the permanent boycott." Another hint is contained in the instructions of the Central Boycott Committee, which, while announcing that the boycott is now suspended until Wednesday and that all placards, etcetera, are consequently to be removed, instructs the committees of action to hold themselves in readiness, keyed up for an immediate resumption of the boycott should the word be given from Munich.

Although yesterday's boycott lost much of its force owing to Saturday being the Jewish Sabbath and many shops being closed, there can be no doubt that it had a galvanising effect on large sections of the Jewish population.

Reuter's Copenhagen Correspondent reports that all trains entering Denmark from Germany to-day were crowded with German Jews fleeing from the boycott. Several hundred of them arrived in Copenhagen alone.

PARALYSIS OF TRADE.

Sharp at 10 o'clock uniformed Nazis, with posters stating: "Germans, defend yourselves; don't buy from Jewish shops," hanging round their necks, took up positions outside Jewish stores and shops, whether open or closed, and their presence was sufficient to intimidate would-be shoppers from entering.

Werteims, in the Leipziger Strasse, which is nearly the size of Selfridges, had not half-a-dozen customers at 10.30, when a Reuter correspondent entered.

The residences of some Jewish doctors and lawyers were also picketed.

Lorries, full of Nazis, dashed through the streets, stopping at street corners for an orator to address the public, urging it to join in the battle against the atrocity propaganda.

Outside a few shops posters had been pasted on windows, announcing "purchasing from Jew shops is attended with danger to life."

One Jewish shop had a notice outside, put up by the proprietor, reading: "I served four years as a front line soldier. This is my reward." Another poster said: "We are Jews, but we help to pay for the unemployed."

EINSTEIN'S MONEY SEIZED.

Nazi auxiliaries to-day entered a bank where Professor Einstein has a deposit, and, after closing his account, confiscated the whole amount, consisting of 25,000 marks (£1,250 at par) in securities, and 5,000 marks (£250) in cash.

Einstein, on his arrival in Belgium from America, decided that he would not go back to Germany so long as the present *régime* was in power. He has communicated to the German Legation in Brussels his desire to repudiate his German nationality, and requests information as to the procedure to be adopted for the official execution of this desire.

FROM "THE TIMES."

(BY SPECIAL ARRANGEMENT.)

ACCORDING TO PLAN.

In an editorial article *The Times* observes:—On Saturday morning the German Nazis held what is described as a full-dress rehearsal of the national boycott of their Jewish fellow-citizens. Dr. Goebbels, the Reich Minister for Propaganda, had previously announced that it would last only twelve hours, and would then be discontinued until Wednesday. He added that normal conditions would be restored if, in the meantime, the atrocity campaign abroad had entirely ceased; if not, then the boycott would be resumed. His orders to refrain from personal violence seem to have been obeyed almost everywhere, but, effective as was the day's boycott, there are signs that some of the Nazi leaders would be glad to find an excuse for not resuming it. The real question is whether their followers will rest content with Saturday's demonstration, and, still more, whether Jews outside Germany and other critics of the political philosophy and methods of Herr Hitler's party can be silenced by the threat of reprisals.

Certainly the anti-Jewish policy of the Hitlerites has not advanced their prestige in England, adds *The Times*. As Lord Hailsham pointed out on Thursday in the House of Lords, there can be no question of any official intervention by this country on behalf of the subjects of another State. Such action would only make the position of the German Jews more perilous, and would provoke German nationalism to frenzy. But there could hardly be a more effective way of representing the views widely held by the people of this country than by the speeches made in the course of that debate, and it is to be hoped that this and other evidences of British concern may persuade the Nazis to abandon the boycott. For there is nothing edifying in the spectacle of the incitement of a great nation, which for four years defied the world in arms, against a defenceless minority of less than one per cent. of its fellow-citizens, nothing to admire in such incidents as the confiscation of Professor Einstein's bank balance and numerous other examples of the prostitution of a patriotic movement to the satisfaction of racial jealousies and personal spites.

(Continued from previous column.)

Because they were always on the side of the people they were kept in hardship and misery by the British Government until, after a struggle lasting over fifty years, that Government grudgingly awarded them a fair scale of salaries. For eleven years the teachers have borne the burden placed on them by the home Government's desire to revive the Irish language. They have co-operated with the Ministry in every possible way in carrying out its policy. Yet their reward is to be driven steadily back again along that stony road which they had so long and so labouriously travelled during the year when all other public servants were in receipt of a comparatively decent competence.

"Special branch meetings will be held throughout the Free State next Saturday. These meetings will be instructed as to the action to be taken to deal with the present attack."

CIVIC GUARD AND THE "CUTS."

A meeting of the Representative Body of the Civic Guard will be held at the depôt this afternoon to consider the Economies Bill proposals to reduce the salaries of the force. Ways and means of fighting the projected "cuts" will also be considered.

THE POPE INAUGURATES THE HOLY YEAR.

IRELAND LISTENS TO BROADCAST OF CEREMONIES IN ROME.

HOLY HOUR ORDERED FOR NEXT THURSDAY.

MILLIONS of Roman Catholics all over the world were able to participate in the inauguration of the Holy Year on Saturday last, when the impressive ceremonies in Rome were broadcast.

All the details of the ceremonies were heard with great clarity in thousands of Irish homes—the beautiful singing of the choir of the Sistine Chapel, the bells of St. Peter's, the clear notes of the trumpets, and the enthusiastic cheers of the populace, mingled with shouts of "Viva el Papa!"

Most impressive of all was the ceremony of the opening of the Holy Door; and the sound of the Pope's voice, chanting in Latin, and the three knocks on the Holy Door could be plainly heard.

Yesterday in all Roman Catholic churches a letter was read from the bishops regarding the Pope's wish that there should be a Holy Hour in solemn remembrance of the agony of Christ in the Garden of Olives, and ordering that Holy Hour with Solemn Exposition in all churches on next Thursday evening.

SOLEMN CEREMONIES.

FROM REUTER'S CORRESPONDENT.

VATICAN CITY, Saturday.

STRIKING three times with a golden hammer on the Holy Door of St. Peter's, Pope Pius XI., in a gorgeous mantle of white silk and gold, solemnly demanded admission to his church this morning for the inauguration of the Holy Year in memory of the Crucifixion.

Round the Pope in the portico of St. Peter's stood his cardinals, his prelates, the ambassadors and ministers accredited to his court, the Sovereign Order of the Knights of Malta, and members of the Roman aristocracy, participating in a ceremony which echoes back through the centuries.

ARRIVAL OF THE POPE.

Priceless tapestries, damask hangings, brocade and gold, made a gorgeous background for the gathering which waited before the walled-up Holy Door.

A fanfare of silver trumpets brought the watchers to attention. Down the portico swept the head of the procession. First came the Swiss Guards in red, yellow and blue, with plumed helmets, and halberds in their hands. Then came the Secret Chamberlains of Sword and Cape, in black velvet with white Elizabethan ruffs, knee breeches and black capes thrown over one shoulder and held by chains of gold; then the bishops and monsignori in violet robes, and the Sacred College of Cardinals in rich vestments of violet in place of the habitual scarlet, to symbolise the season of the Passion of Christ.

Then, high over the heads of the crowd in his gestatorial chair, borne by eight servitors in red, with ostrich fans waving on either side, came the Pope.

Pius XI. wore the great Papal mantle of white silk, with glints of gold, only worn for rare ceremonies, on his head was a golden mitre. He turned to either side as he passed making the Sign of the Cross.

As the Pope descended from the gestatorial chair and mounted his throne, the choir of the Sistine Chapel broke into the cadence of Gregorian Plainsong.

OPENING OF THE DOOR.

With a golden hammer, presented by Catholics throughout the world, the Pope struck the Holy Door, and said in Latin: "Open unto me the doors of justice." A second time he struck the door, and in a louder tone said: "Lord I will enter into Thy house," and the third time: "Open the doors, for God is with us."

Slowly the door began to move at the touch of a bell by the Prefect of Apostolic ceremonies; workmen inside the church caused the embrazure to swing back. The masonry, which had been previously loosened, was lowered on a framework and taken away, and through the opening could be seen a great congregation waiting inside St. Peter's.

The Pope returned to his throne, while penitentiaries hastened to wash the threshold with holy water blessed by the Papal Sacristan. Strips of linen had been stuck round the still jagged framework of the door. Taking in his left hand a lighted candle and in his right hand a cross, Pius XI. stepped over the threshold, and was the first living soul to enter St. Peter's in the Holy Year.

Cardinals, bishops and monsignori followed, each kissing the threshold as he passed.

For a while the Pope adored the relics of St. Peter exposed before the Altar of Confession. Then, turning to the crowd, which now thronged the church, he imparted the Apostolic Blessing.

The procession re-formed, and while two Cardinals announced a plenary indulgence for all present in Latin and Italian, the Pope, surrounded by his guards and his prelates, was borne away, and for Catholics all over the world Holy Year had officially begun.

LETTER FROM THE POPE.

The letter read in the churches yesterday quoted a letter from the Pope to the Cardinal Vicar of Rome expressing a wish that on the first Thursday of April the devotion of the Holy Hour should take place throughout the world.

The Archbishop of Dublin, in his letter to the parishes, stated:—

"In accordance with the wishes of the Holy Father, I, therefore, direct that in all public churches of the city and coastal borough, and in the principal church of all other parishes of the diocese, a Holy Hour in the presence of the Blessed Sacrament exposed for adoration shall be held at the usual hour for week-day evening devotions. Permission is also given for a like celebration in all other churches and chapels of the diocese in which the Blessed Sacrament is reserved.

"The faithful will, I know, respond with their traditional fervour to the appeal of the Holy Father, and will especially pray that God may inspire and strengthen him to guide His Church through the difficulties and dangers of these critical days."

APPEAL TO PARTIES.

Dr. Cohalan, the Bishop of Cork, also appeals for a united effort by the political parties to try and find some better remedy than the dole for the unemployed.

"The conditions," says his lordship, "are becoming particularly trying for agricultural labourers on account of the losses of the farmers. I appeal to the priests in country parishes to meet and consider how provisions can best be made for the farm workers, and how good relationship and peace can be maintained in the parishes."

BRITISH ENGINEERS CHARGED.

MOSCOW AMBASSADOR AT FOREIGN OFFICE.

FROM REUTER'S CORRESPONDENT.

MOSCOW, Sunday.

Mr. Monkhouse and Mr. Nordwall, the two British engineers who were released by the Soviet authorities, have been formally charged with military and economic espionage, and with wrecking activities and bribery. Mr. Strang, the British Chargé d'Affaires, to-day visited the four British engineers who are in prison, but the Public Prosecutor, Visinsky, was present during his visit, and the prisoners were not allowed to discuss the case.

Sir Esmond Ovey, the British Ambassador to Moscow, arrived in London early yesterday morning, for his consultations regarding the situation of the arrested British employés of Metropolitan-Vickers Co.

While Sir Esmond and Lady Ovey were being greeted at Liverpool street Station a special Foreign Office messenger arrived with a large sealed envelope and other documents for Sir Esmond.

Sir Esmond went straight to the Foreign Office.

The Ambassador was in conference during the evening with the Foreign Secretary, Sir John Simon, and Sir Robert Vansittart, the Permanent Under-Secretary for Foreign Affairs.

Sir Esmond will have a further meeting with Sir John Simon at the Foreign Office this morning, and the Cabinet Committee dealing with the Moscow arrests is expected to meet later in the day.

IMPORTED BUTTER DUTY DOUBLED.

TAX NOW 8D. PER POUND.

BY OUR POLITICAL CORRESPONDENT.

The Free State Executive Council, at its meeting on Friday last, made an order under the Emergency Imposition of Duties Act of 1932, doubling the duty on butter imported into the Free State.

Under the Finance (Customs Duties) Act, passed by the late Government in 1931, an import duty on butter of 4d. per pound was imposed. As from Saturday last this duty has been increased to 8d.

The new duty is evidently intended to be altogether prohibitive. Under the operation of the original fourpenny duty the imports of butter fell steadily. In 1929 the imports were valued at £360,342 for the year. Without any duty the import fell the following year to £226,536, and in 1931 to £176,455. In 1932 the figure was £125,402. In February of this year the imports had almost disappeared. As compared with February of 1932, when the value of the butter imported was £39,033, the figure had fallen to £33.

DUBLIN GIRL'S THROAT CUT.

YOUNG MAN CHARGED WITH MURDER.

Following a shocking incident in Lower Wellington street, Dublin, yesterday evening, Thomas O'Connor, a french polisher, aged 27, of 52 Marlborough street, has been charged with the murder of Lilian Barrett, aged 18, of 5 Lower Wellington street.

Neighbours, hearing loud screams, rushed into the street to find Lilian Barrett lying in a pool of blood in the hallway of No. 5, with her head almost severed from her body. A crowd quickly collected, and a move was made by some to lynch a young man who was standing by the prostrate girl, seemingly in a daze, but the man was taken by neighbours to the Bridewell, without interference by the crowd of nearly three hundred which followed.

According to Mr. Francis Barrett, the girl's father, also a french polisher, O'Connor paid a visit to the house yesterday afternoon, and stayed to tea. When the meal was over, Elizabeth, who is known as Lilian, rose from the table and put on her hat and coat as if she were going out. O'Connor asked: "Am I going to go with you?" to which she replied: "No; I am meeting a boy this evening." O'Connor, it is stated, rose hastily and accompanied the girl to the hallway. When her father heard screams he ran out and his daughter died in a moment or two in his arms.

Lilian Barrett, who was employed by a tailoring firm, was the eldest of seven children.

O'Connor will appear in the District Court to-day.

TO-DAY'S INDEX.

	Page.
LEADING ARTICLES:	
No Settlement	6
The British Budget	6
Scotland's Victory	6
Trouble in Cuba	6
SPECIAL ARTICLES:	
An Irishman's Diary	4
University College Notes	4
The Skies in April	4
News of the Screen	4
BROADCASTING PROGRAMMES	4
GENERAL:	
A Morning at the "Zoo"	5
Dublin Murder Charge	5
Farmers' Lost Markets	5
Holy Year Inaugurated	7
How Ireland Lost	7
Jewish Boycott in Germany	7
Legal Diary	5
Loss to India	5
Rail Settlement Deferred	7
Royal Hibernian Academy of Art	5
Teachers' Salaries	7
The Dail and Senate	5
LETTER TO THE EDITOR:	
Points in Rugby	6
FINANCIAL NEWS	3
MARKET REPORTS	3
SPORTING NEWS	10, 11, 3

LOSS TO INDIA.

RANJITSINHJI'S SUDDEN DEATH.

PASSING OF LORD CHELMSFORD.

INDIA is the loser by the death of Lord Chelmsford, a former Viceroy, joint author of the Montagu-Chelmsford reforms, and of the Maharaja of Nawanagar, "Ranji," the famous cricketer.

Lord Chelmsford died suddenly on Saturday afternoon in the garden of Sir Edward Goschen's home at Wantage, Berkshire. A few minutes before he had been listening to the broadcast description of the University boat race, and had followed with tense interest the fortunes of Oxford, the University at which he graduated, and which last year honoured him by appointing him Warden of All Souls'.

Lord Chelmsford and his youngest daughter, Miss Margaret Thesiger, had gone over for the day. Lady Goschen later went to Oxford and broke the news to Lady Chelmsford.

Viceroy of India, Governor successively of two States in Australia, cricket captain of Oxford University, and First Lord of the Admiralty in the first Labour Government—these were some of the offices filled by Lord Chelmsford in a career which was notable for its wide variety of public service.

At the University he gained a "blue" for cricket in his first year, and later captained the team against the famous Cambridge eleven, which included Sir Stanley Jackson and Mr. S. M. J. Wood.

Leaving Oxford, he was called to the Bar, and for some years practised at the Parliamentary Bar. In 1905 he was appointed Governor of Queensland, and in 1909 he became Governor of New South Wales. On his return to England, in 1913, he was made an alderman of the London County Council.

CAPTAIN TO VICEROY.

When war broke out Lord Chelmsford went to India with his battalion as a captain in the 4th Dorset (Territorial) Regiment. In 1916 this junior captain in a territorial battalion became the Viceroy. His five years of administration were notable chiefly for the important part which he took with Mr. Edwin Montagu, the then Secretary of State, in framing what came to be known as the Montagu-Chelmsford reforms.

Together they carried out an investigation into Indian affairs, consulting widely-differing schools of thought. In 1919 they issued the report which bears their names, and which led to the Reform Act of 1919.

Lord Chelmsford described himself as a Unionist, but he became First Lord of the Admiralty in the first Labour Government in 1924. Owing to the scarcity of Labour peers he accepted it as a non-political appointment, and did not take office in the Labour Government of 1929.

Lord Chelmsford is succeeded by his surviving son, the Hon. A. C. G. Thesiger, who was born in 1903. His elder son died in 1917 from wounds received in action in Mesopotamia. He also leaves four daughters.

The King, in a message to Lady Chelmsford, said: "The news of your sudden and sad bereavement has greatly shocked the Queen and me, and we offer you and your children our deepest sympathy. Lord Chelmsford's loss will be widely regretted, as his valued public service, both at home and overseas, will be ever gratefully remembered."

FINE SPORTSMAN.

The Maharaja Jamsaheb of Nawanagar, better known as Ranjitsinhji, the famous cricketer, died suddenly yesterday at Jamnagar from heart failure.

Lieut.-Colonel H. H. Shri Sir Ranjitsinhji Vibhaji, Maharaja Jamsaheb of Nawanagar, was born in 1872, and was adopted by his uncle, the Jamsaheb of Nawanagar, and succeeded his cousin as Maharaja in 1906. He was educated at Rajkumar College, Rajkot, India, and at Trinity College, Cambridge.

"Ranji" was, after W. G. Grace, probably cricket's most picturesque figure, and certainly one of the most stylish batsmen the game has produced. His merit was quickly recognised in England, and after obtaining his Blue at Cambridge in 1893 he made his first appearance for the Sussex County Cricket Club in 1895. He was top of the county batting averages in the same year, a position he maintained until 1902, while in the years 1896 and 1900 he was head of the English averages. In 1900 he scored 2,780 runs for an average of 59.91. He played for England against Australia fifteen times, and went to Australia with Stoddart's team in 1897.

In his later years, "Ranji," as the Jamsahib of Nawanagar, achieved note as a statesman. He became Chancellor of the Chamber of Princes. He provided troops for the Empire in the Great War, and himself served at the front in 1914-15. In 1920 he represented the Ruling Princes of India at the Assembly of the League of Nations.

His nephew, K. S. Duleepsinhji, is the well-known Sussex and England cricketer.

After last week's meeting of the Chamber of Princes the Jamsahib left Delhi apparently in excellent health. He was looking forward to a brief rest at his beautiful Irish estate at Ballynahinch, in Connemara, after which he was to return to Jamnagar, there to entertain the Viceroy and Lady Willington on the occasion of the celebration of his twenty-five years' rule.

LOVE OF IRELAND.

After his own country, the Maharaja of Nawanagar loved Ireland best, and he used to spend several months of every year at his residence, Ballynahinch Castle, situated at the foot of the Twelve Pins, in Connemara.

He effected many improvements in the surrounding district, and gave much employment locally. Some years ago an *Irish Times* representative met the Maharaja of Nawanagar, together with Commander C. B. Fry and the Maharaja of Alwar, at Ballynahinch, where the last-named spent several days as guest after a visit to the Dublin Horse Show.

On that occasion Prince Ranjitsinhji told our representative that the district was admirably suited to the growing of rice, and that in some future time he intended to carry out some experiments in the cultivation of this crop. This project, however, never materialised.

During his visits the Maharaja was attended by a retinue of from eighteen to twenty native servants, and spent most of his time salmon fishing.

CONCRETE TILES FACTORY.

DUBLIN ENGINEERS' VISIT.

A number of prominent Dublin engineers paid a visit on Friday to the Moracrete Pine Company's premises at Crumlin road in order to inspect the new factory for the manufacture of concrete tiles which the proprietors, Messrs. T. J. Moran and Co., have recently opened. The factory has been in operation only for a few weeks, and is giving employment to a number of men in the making of roofing materials. The visitors were shown the various processes involved, and also inspected the factory for the manufacture of concrete drain pipes, which was opened about six months ago.

Mr. James Quigley, Chief Engineer, Local Government Department, proposing the health of Mr. T. J. Moran, director of the company, said he hoped that the company would continue to extend both its manufacture of pipes and tiles and other products. The pipes he had experience of, and he would say they were the best pipes he had ever used in the Irish Free State. The fact that the pipes were not reinforced was a great tribute to the manufacturer, and the tests these pipes withstood was a revelation.

Professor Pierce F. Purcell, M.A., M.A.I., M.Inst.C.E.I., in seconding the resolution, said he was delighted with all he had seen. The leading engineers of the Sacristat and the leading architects were present, and it was a pleasure to see such wonderful interest taken in an Irish factory by the leading brains of the engineers of Ireland.

Mr. M. A. Moynihan, Dublin City Engineer, wished to be associated with the resolution.

Those present included:—Professor Pierce F. Purcell, M.A., M.A.I., M.Inst.C.E.I.; Messrs. C. A. Jackson, M. A. Moynihan, City Engineer; T. Neil McNamara, Nicholas O'Dwyer, B.E., M.Inst.C.E.I.; P. H. McCarthy, B.E., M.Inst.C.E.I.; H. G. Simms, City Architect; Jer. O'Sullivan, B.E.; B. Nicholls, B.A.I.; J. St. J. Pike, sales manager; J. Quigley, Chief Engineer, Local Government Department; T. J. Moran, director; Gunner Muus (Copenhagen). Moore F. Parkhill (Chas. Tennant and Co., Ltd.).

THE DAIL AND SENATE.

FEWER MEMBERS FORESHADOWED.

PRESIDENT DE VALERA'S INTENTIONS.

BY OUR POLITICAL CORRESPONDENT.

PRESIDENT DE VALERA, in the debate in the Dail last Friday on the reduction of salaries in the public services, quite unexpectedly disclosed his intentions regarding the future of the Dail and Senate.

It is known that in the present session a bill to reform the Dail on the latest population statistics is due in accordance with the provisions of the Constitution. In fact, unless such a bill is passed before the end of next month a serious question might arise if, by any chance, a general election were suddenly precipitated, as an election could not legally take place until the revision contemplated by the Constitution has been made. The revision must be made every ten years.

According to the President's statement the revised Dail will not contain more than 120 deputies.

THE SENATE.

In regard to the Senate the President clearly has not yet decided as between complete abolition and a greatly reduced membership. As a preliminary measure he proposes to reduce the number of senators by at least twenty, and, with this purpose in view, he will introduce legislation which will prevent the filling of the twenty vacancies which will occur by the retirement of twenty senators at the end of the triennial period in 1934.

The senators due to retire then will include the following:—

Senators John Bagwell, T. Westropp Bennett (Chairman), Sir Edward Coey Bigger, Samuel L. Brown, K.C.; Miss Kathleen Browne, Mrs. Costello, George Crosbie, the Countess of Desart, J. C. Dowdall, Sir Thomas Grattan Esmonde, Dr. O. St. J. Gogarty, the Earl of Granard, Henry S. Guinness, Right Hon. Andrew Jameson, Thomas Johnson, Sir John Keane, Francis MacGuinness, James Moran, Mrs. Wyse Power, Richard Wilson.

THE PROCEDURE.

If the proposed bill is carried these senators will not have the opportunity on that occasion of seeking re-election. The bill, of course, would have to be accepted by the Senate itself, and, if held up, it would require a further period of eighteen months to pass it. To secure this it would be necessary that the bill should be introduced at a very early date.

OBITUARY.

COLONEL H. M. HATCHELL, D.S.O.

The death took place recently at York Mount, Bathwick Hill, Bath, England, of Colonel Henry M. Hatchell, D.S.O., formerly of the 18th (the Royal Irish) Regiment. His service record extended as far back as the second Afghan War of 1879-80, in which campaign he served as orderly officer to Major-General, afterwards Field-Marshal Lord, Roberts. Born May 31, 1852, he was the son of a well-known Dublin medical practitioner, Dr. G. W. Hatchell, M.D. He was gazetted to the Royal Irish Regiment in 1874. After the Afghan campaign, he saw service in Egypt as a member of the Expeditionary Force of 1882, and was present at the battle of Tel-el-Kebir. During the South African War, 1899-1900, he commanded a regiment of mounted infantry, and took part in operations extending from Cape Colony to the Transvaal, east of Pretoria, including actions at Poplar Grove, Bethlehem, Belfast and Lydenburg. He was mentioned in dispatches and awarded the Distinguished Service Order, receiving the Insignia from the late King Edward in 1901. In the following year he was promoted to the rank of Lieutenant-Colonel and to the command of the 5th Battalion, Royal Garrison Regiment, from which unit he retired in 1906 with the rank of Colonel. During the European War Colonel Hatchell commanded the 25th Service Battalion, Northumberland Fusiliers (Tyneside Irish), and also commanded the 30th Reserve Battalion of the same regiment. He married, in 1901, Miss Frances Rush, daughter of the late Rev. H. S. Rush, of Hayward Heath, Sussex.

MR. MICHAEL O'KELLY.

The death took place on Saturday at St. Vincent's Hospital, Dublin, of Mr. Michael O'Kelly, brother of Mr. Sean T. O'Kelly, Vice-President of the Free State Executive Council, and Minister for Local Government.

Mr. O'Kelly was aged 55, and the fourth son of the late Mr. Samuel O'Kelly, of Berkeley road. He was educated at the O'Connell Schools, North Richmond street, and also under Padraic Pearse, at St. Enda's College. He became identified with the nationalist movement at an early age, and, while only a boy, took part in the Howth gun-running. Later he fought in the 1916 Rebellion, when he was badly wounded, and imprisoned by the British authorities at Frongoch. After the signing of the Treaty, Mr. O'Kelly joined the Republican side and was again wounded and imprisoned during the civil war. In recent years he held a post in the City Architect's department.

The funeral takes place this morning from the University Church, St. Stephen's Green, Dublin, to Glasnevin Cemetery, after 9 o'clock Mass.

MR. WILLIAM J. HEWITT.

The death of Mr. William J. Hewitt took place at his residence, 80 South Parade, Belfast, on Saturday, after a long illness, at the age of 61. He was head of the well-known firm of Messrs. Hewitt Brothers, Ltd., house furnishers, Sandy row, Belfast. He commenced business in a small way in Sandy row in 1892, and extended his establishment from time to time with the co-operation of his brother, Mr. T. Hewitt.

Mr. Hewitt leaves a widow, nine sons and three daughters. Tom and F. S. Hewitt, the Irish Rugby internationals, were each capped nine times; H. C. Hewitt is an Irish amateur soccer international, while several other sons played for Ulster in the interprovincial Rugby games.

THE VERY REV. MARTIN HYLAND.

The death took place suddenly last night, following an attack of influenza, of the Very Rev. Father Martin Hyland, O.M.Cap., Guardian, Church of the Holy Trinity, Queen street, Cork. Born fifty-one years ago at Lanesborough, Co. Longford, Father Martin entered the Capuchin Order in 1900, being ordained priest seven years later. He had held various important offices in the Order, having been Vice-Rector and Guardian of the Capuchin Monastery, Rochestown, Co. Cork, and up to the time of his death Guardian of the Holy Trinity Church. His brother, the Very Rev. Father Justi, O.M., Cap., is Master of Novices at Rochestown.

PRIEST FOUND DEAD IN HOTEL.

FROM OUR CORRESPONDENT.

BANTRY, Sunday.

Father Martin, Capuchin Order, Cork, was found dead in bed this morning at Roche's Hotel, Glengarriff, County Cork, where he had been staying for the past fortnight.

It appears that he was to celebrate Mass in the hotel at 8.30 a.m. As he made no appearance at that hour, the proprietor of the hotel went to his room and found him dead.

Dr. Cotter, who was there to attend Mass, examined him and certified that death was due to heart failure after an attack of influenza.

DUBLIN BOY KILLED.

A boy named Samuel Rayner, of Carnew street, Dublin, died in the Richmond Hospital, Dublin, last Saturday night after being knocked down by a motor van while cycling from Ormanstown road to Aughrim lane. His skull was fractured.

FARMERS' LOST MARKETS.

UNABLE TO PAY HIGHER RATE.

WARNING TO CORK COUNTY COUNCIL.

FROM OUR CORRESPONDENT.

CORK, Saturday.

A SPECIAL meeting of the Standing Committee of the County Cork Farmers' and Ratepayers' League—Mr. E. Wall, Chairman, presiding—was held to-day to consider a resolution from the Glanmire branch.

The Secretary (Mr. E. J. Cussen) said that he considered the resolution one of such urgency and importance as warranted its being brought before that special meeting. The Minister for Local Government stated to a deputation on Friday that he could not hold out any hope that the deduction from the agricultural grant would be restored. A meeting of the County Council at which the rates would be struck was due in ten days' time, and there was so much of the current rate outstanding that it was obvious that the farmers were unable to pay normal rates. An increased rate would be an absolute impossibility in the worsening circumstances.

THE RESOLUTION.

Mr. McCarthy suggested that the County Council should be called upon to have the coming year's rates reduced by 30 per cent. As long as the economic war lasted, he said, it would be impossible for farmers to meet their liabilities. Certain elements in the County Council, if they had their way, would double the rates, so as to give employment.

The Chairman suggested sending a circular letter to every branch of the Farmers' League in the country stating that they definitely would not pay a higher rate than in 1932.

Eventually the following resolution, submitted by the Secretary, was adopted unanimously:—

"Because of the deplorable condition to which farmers have been reduced as a direct result of the economic war, and because circumstances are worsening from day to day, farmers are unable to accept liability for a higher rate than assessed in 1932-'33, and we warn the County Council that we will not pay an increased rate in 1933-'34."

Mr. Mullins remarked that, if there was an increase in the rate this year, "the whole thing would collapse and there would be no rate at all."

The Secretary said that the intention was that although the County Council might strike a higher rate this year they would pay only the amount of last year's rates.

Mr. Cumbleton agreed, saying that he did not believe that the time had come yet to warrant the farmers' refusing to pay any rates.

"ABOLISH CATTLE BOUNTY."

Further resolutions were adopted asking that bounties should be paid on gross value, instead of net value, and that the cattle bounty should be abolished and the money used for the relief of agriculture.

It was also decided that the strongest possible representations be made to the Government that the interests of those dependent on agriculture required an unrestricted market for agricultural produce, and that no form of relief could maintain the industry on an economic basis."

"WITH THE GREATEST RELUCTANCE."

WICKLOW COUNCIL'S DECISION.

FROM OUR OWN CORRESPONDENT.

WICKLOW, Saturday.

Wicklow County Council spent five hours discussing the question how to avoid having to strike a rate that meant an increase of 1s. 1½d. in the £ on last year. In the end they had to accept their Finance Committee's recommendations; but, in doing so, they passed the following resolution, proposed by Major Mitchell, and seconded by Mr. J. J. Bourne:—

"That we hereby place on record for the information of the Executive Council and the Minister for Local Government, that we have struck a poor rate to-day with the greatest possible reluctance, and only to discharge our duties as a Council, as circumstances over which we have no control have raised it to such heights that we are absolutely satisfied the ratepayers in the county, especially the members of the community who derive their existence from farming, now in such an appallingly depressed condition 'shrdlu cmfwy pshrdlu etaoin cmfwypoin are totally unable to meet; and we respectfully submit that the responsibility now rests on the Government to collect this crippling rate during the ensuing year, or, in the alternative, restore to the farming ratepayers the markets for their produce and cattle."

The Secretary's estimate had provided for an increase of 3s. in the £, of which 1s. 1½d. arose from the reduction by the Government in the agricultural grant in relief of taxation. The remainder arose from demands by subsidiary bodies which the County Council "dare not touch," he told the members. The Council heard a deputation from the National Farmers' and Ratepayers' League asking for a reduction in the demands owing to their financial position, but, while the Council discussed means to reduce the demands and suggested a deputation to the Ministry, the Secretary asked what good an inuividual Council could accomplish if the deputation from the General Council of County Councils which waited on the Minister personally could not execute a change.

LIMERICK FARMERS' APPEAL.

2/- INCREASE IN RATE.

LIMERICK, Saturday.

When Limerick County Council met to-day to consider the question of striking the rate for the financial year to end on the 31st March, 1934, a deputation from the National Farmers' and Ratepayers' League asked the Council not to strike a new rate until the old one was collected.

Lord Muskerry, a member of the deputation, said that it was not the wish of the farmers to embarrass the Government; but, Anderson. Different days called for different since they were the principal victims of the prevailing depression and the economic war, they considered that they were entitled to relief. They were unable to meet their ordinary obligations, not to mention paying their rates. The Council should not, in justice and equity, strike the new rate until the old rate was collected and the Government returned the agricultural grant in full.

Mr. Quinlan—What is the alternative to not striking the rate?

Mr. P. J. Hartigan—The payment of a proportion of the retained land annuities out of the suspense account to the relief of the rates.

A deputation from the county labour organisations urged the Council to strike the rate forthwith.

MEMBER RESIGNS AS PROTEST.

Mr. J. Tobin proposed, and Mr. J. Mackey seconded, that the rate, which involved an increase of 2s. in the £ as compared with last year, be struck.

As an amendment Mr. D. Fahy proposed that no rate should be struck until the old rate was collected and the agricultural grant, amounting to £30,000 was restored.

Mr. L. Harnett seconded the amendment, which was defeated by the casting vote of the chairman, Mr. John McCormack.

The resolution was declared carried, and as a protest Mr. W. Condon tendered in his resignation as a member of the Council, and left the meeting.

THE ADMINISTRATION OF LAW.

DOMINICAN'S SERMON.

Preaching in St. Saviour's Church, Dublin, last night during the fourth Lenten conference on "Civil Authority," the Rev. H. Casey, O.P., said that the just administration of law by the public administrators of justice and the co-operation of the public in the just administration of law were essential to government and the reign of social law.

The primary purpose of government, the preacher said, was to safeguard life, liberty and property, to protect the weak against the strong, and the helpless against the powerful; and no Government could afford protection to the weak and helpless, nor could it protect life, liberty and property, without public administrators of justice who knew the law and interpreted the law justly, and administered justice according to law, without respect of persons.

"Thou shalt not bear false witness against thy neighbour" had been commanded by the Most High. This applied primarily to witnesses. It also applied to juries, who became perjurers by giving verdicts opposed to truth disclosed in evidence. And it applied likewise to lawyers.

ATTACKED BY BULL.

DOCTOR SAVED BY PRESENCE OF MIND.

FROM OUR CORRESPONDENT.

WATERFORD, Saturday.

Dr. Charles Ambrose, Tramore, County Waterford, had an arm broken, and was fortunate to escape from much more serious injury, when he was attacked by a bull in a field near his home. When the infuriated animal charged him, the doctor, with great presence of mind, threw himself on the grass and lay still. The bull, nevertheless, set upon him, and he endeavoured to protect himself with his arm, which was broken by the blow. After the first charge the animal stood over him, bellowing loudly, but did not attack again. The bull and the prostrate man remained in this position for over half an hour until rescuers arrived on the scene and drove the animal off.

UNLEAVENED BREAD EXEMPTED FROM TAX.

The Chief Rabbi in the Free State, Dr. Isaac Herzog, writes:—"I desire to state that, as the result of an application made on the 8th ult., which received the sympathetic consideration of the Minister of Finance and the Minister of Industry and Commerce from the very beginning, the Government has exempted 'Matzah' (Passover unleavened bread) and 'Matzah' meal, imported into the Saorstat for the consumption of the Jewish community during the Passover, from the duty of 1d. per lb. on wheaten bread and of 5s. per 280lb. on wheaten flour."

NEW PLOTS AT CRUMLIN.

At Dark Lanes, Crumlin road, Dublin, yesterday, a new area for sixty-six plots of approximately an eighth of an acre each was officially opened by members of the United Irish Plotholders' Union.

The land now available for plotholders was acquired under the Acquisition of Land (Allotments) Act, 1926, and in addition to the ordinary plots to be allotted a number of plots have been made available by the Union for the Government scheme of allotments for unemployed persons for the season 1933. Twenty of these have been reserved for exemployés of Messrs. W. and R. Jacob, who have provided money for the scheme.

Mr. Denis McDonnell, general honorary secretary of the Irish Plotholders' Union, presided.

Mr. Thomas Shaw, President of the United Irish Plotholders' Union, in the course of a speech, said that to-day that Union was a great force, and he had inquiries from all parts of the country with regard to the formation of branches.

Mr. J. J. Rowe, an official of the Dublin Corporation, said that the initiative in this area had been taken by Mr. Smorthwaite, welfare manager of Messrs. Jacobs.

Mr. J. S. Smorthwaite, welfare manager, Messrs. Jacob, said that he was sorry that they had to provide for any unemployed. He would rather see them employed than dependent on any Government scheme.

ANTI-COMMUNIST DEMONSTRATION.

PARADE IN DUBLIN.

St. Patrick's Anti-Communist League, headed by the President, Mr. P. Glennon, paraded through the principal streets of Dublin yesterday, led by a pipers' band. Many of the young men forming the vanguard of the parade wore white and yellow armlets. A large flag preceded the procession, on which were the words: "God bless our Pope." Women and children formed a big part of the parade. They sang hymns as they proceeded through the streets.

The procession formed at Parnell square and marched to Marlborough street. It was attended by a large force of Civic Guards. Passing Cathal Brugha street, where a meeting of the Prisoners' Defence League was in progress, the Civic Guards formed a cordon across the road, and the procession continued along O'Connell street, thence to Grafton street and St. Stephen's green. Through York street the parade continued on across Capel street Bridge, thence to Parnell square, where, outside Charlemont House, Mr. Glennon addressed the processionists.

The paraders marched bareheaded for some distance of the route, and when passing churches the flags were dipped. There was no untoward incident. The crowd dispersed at 2.30 p.m.

"ESSENTIALLY ANTI-RELIGIOUS."

JESUIT ON COMMUNISM.

"Communism is always, and essentially, anti-religious," said Father Fergal McGrath, S.J., in the course of the fifth of his Lenten lectures at the Church of St. Francis Xavier, Upper Gardiner street, Dublin, yesterday afternoon.

Only one aspect of Communism concerned his lecture—the religious aspect. Further, the aim of the lecture was to show that Communism was not only always and essentially anti-religious, but that it was always and essentially anti-religious because it had gone wrong on the point of civil authority.

Father McGrath pointed out how Communism was a complete system, in which the Communist had endeavoured to get rid of the idea of an omnipotent God, but found it cropping up again as the omnipotent State. It was clear that the Communist was logically driven into his anti-religious position by the fact that he had gone wrong on the question of civil authority. He ignored the independent rights of the individual, of the family, of the Church, and, above all, he ignored God, from Whom all authority came to the State itself.

If Communism over-ran Europe, its only serious rival would be the Catholic Church. Not that the Church would defend the present capitalistic system. No, she would defend a sane and balanced system, in which private property was neither abused, as by the capitalist, nor abhorred as by the Communist, but honoured as the strongest safeguard of human liberty.

INTERRUPTIONS AT DUBLIN MEETING.

There were several interruptions at a meeting of the Prisoners' Defence League in Cathal Brugha street, Dublin, yesterday. When Madame Maud Gonne MacBride, who presided, referred to recent scenes in Dublin as disgraceful there were shouts from a section of the crowd: "It was Catholic." "We are gathered here," she said, "to fight the cause of the Republican prisoners in the six counties, and at the same time to advocate the boycott of English goods as a means of helping these prisoners in Belfast prisons."

Mr. Alex. Lynn was also interrupted when he rose to speak. The meeting, he said, was to support the families of Catholic workers in the North of Ireland, who had been denied the right to live. Loud-voiced Catholics, who meant little, were actually, by their actions, helping the Orange Government to keep Catholics in prison, even without trial. It was, he added, hypocrisy and came badly from those who professed to be Catholics, to be interrupting at the meetings.

Mr. McGann said that there was not the slightest fear that Ireland's faith would be in the smallest way impaired. They should endeavour by every means in their power to bring to an end the regime of terror that existed in the Northern counties.

MISSIONARY WORK IN THE ARCTIC.

HOW TRAIL WAS BLAZED IN CANADA.

The Ven. A. L. Fleming, Archdeacon of the Arctic, preached the fifth of the series of special sermons in connection with the Church of Ireland Home Mission Society on the general subject of "Christ in the Changing World" in Christ Church Cathedral, Dublin, yesterday afternoon. His subject was "Christ in the Far North."

Preaching from the text "He saved others; Himself He could not save" (Mark xv, 31), the Archdeacon said that in that statement they had something that every one of them, as followers of Jesus Christ, would do well to remember. Christ could not save Himself from crucifixion and save others, too. And as they went forward into this season of Lent, and into Holy Week and Good Friday, they must try to realise the significance of it, not only in its relationship to their Blessed Lord, and to the world in general, but to themselves as individual Christians. They were called upon, as the followers of Christ, to suffer, in order that they might fulfil their task in this world.

Speaking of this thought as lying behind the whole missionary programme of the Church, he said that men did not go out as pioneers and suffer for their own sakes, but, like St. Paul, they suffered and rejoiced for Christ's sake, and that Christ's Kingdom of love and peace might be spread abroad amongst the children of men.

HUMBLE BEGINNING.

That, he thought, was clearly seen in the history of their Church and of their work in Canada. In 1820 the first missionary was sent forth to Western Canada—John West—and when he reached his destination he built a little log cabin. John West was sent out to preach the Gospel and to establish education amongst the children. It was a very simple, humble beginning. People at home who sent him were criticised, and were told that they were wasting the man and wasting their money on a futile effort, as everybody knew, they said, that that country was only fit for wild beasts and savages; but to-day where John West built his little log cabin there stood the city of Winnipeg, with a population of 280,000, and, instead of one little mission, there had grown first one diocese and then finally no fewer than sixteen separate dioceses.

John West realised that, in order to save those whom he went to save, he could not save himself, and he turned his back on civilisation to blaze a trail into Western Canada.

Coming down the century to 1852, the first episcopal visit was made to Western Canada, the first bishop to visit it being Bishop Anderson. Different days called for different methods, and there still were esquimaux just as pagan and just as degraded as they were when the great English explorers, a century ago, visited their forefathers. Work still remained to be done, and the Church would be lacking in her duty if she did not take the opportunity awaiting her. There was the opportunity of their educational work, and he knew of no task that was so worth while as Christian education among young people.

There was also the medical work, and, speaking of one hospital, he said that it had sixteen beds, and was overcrowded. Each year they had from 30 to 40 major operations, as well as minor operations and other cases of illness, where life was saved only as the result of the patient and loving ministry of the doctors and nurses.

A LABOUR ATTACK.

"WE HAVE OUR EYES OPEN NOW."

FROM OUR CORRESPONDENT.

KILKENNY, Sunday.

"We were to have heaven on earth, but it is actually hell upon earth," said Alderman Pattison, T.D., addressing a Labour convention in Kilkenny to-day, when he attacked the policy of the Fianna Fail Party, who, he said, were using the majority which they got at the last election for one purpose only—"wage-slashing against the plain people of the country."

"The workers have their eyes open now, and are not going to be fooled in the future," he declared.

Mr. James Leahy, of the Kilkenny Workers' Council, who presided, said that, unless a man belonged to a political "gang," he could not get work on the roads or in the workshops.

The convention was largely attended.

700 ARRESTS IN CALCUTTA.

FROM "THE TIMES" CORRESPONDENT.

CALCUTTA, Sunday.

Feeble attempts were made to hold the Congress session here yesterday. They resulted in arrests estimated to total some 700. The people arrested include hardly anyone of consequence, being mostly men and women from up-country. There was no excitement or interest among the general public or students.

THE DUNDRUM PLAYERS.

On four days of this week, beginning on Wednesday, the Dundrum Players will stage "Mice and Men," Madeleine Ryley's romantic comedy in four acts, in the Dundrum Parochial Hall. The proceeds will be given to the Alexandra College Bursaries and local charities. It is encouraging to find that a little place like Dundrum can produce a capable body of amateurs, who include several well-known people in Dublin society. Miss Naomi Overend is acting as secretary of the enterprise, and it is expected that this ambitious venture will result in a marked success.

WINDOW CLEANER'S FALL.

Christopher Donoghue, of Lower Buckingham street, Dublin, received serious injuries when he fell a distance of twenty feet from a window which he was cleaning in the Four Courts last Saturday. He was removed to Richmond Hospital.

RAIN HOLDS UP TEST MATCH.

FROM REUTER'S CORRESPONDENT.

AUCKLAND, Monday.

Heavy rain, which began during the night, was still falling at ten o'clock this morning, but there was a remarkable change in the weather about an hour later. The wind veered round suddenly to drive the rain away, and the sun made spasmodic appearances.

The wicket, which had been covered all the time, has not been affected by the rain.

When the score had reached 16 (Mills, not out 11; Whitelaw, not out 5) lunch was taken. The match was then abandoned as a draw.

MOTORS AND TEXTILES.

BIRMINGHAM.

Motor shares still helped by excellent trade figures. Austins supported. Rileys and Standards strong.

Austins	47/10½	Rileys	42/6
Bk. Prefd.	21/8	Rolls	48/9
Dennlo	14/6	Rovers	4/9
Enfields	11/3	Singers	14/4½
Fords	17/4½	Standards	31/3
Humbers	6/-	Triumphs	4/-
Leylands	24/-	Dunlops	20/7½

MANCHESTER.

Quiet market in Textiles.

Bleachers	3/9-10/3	Courtaulds	25/-25/6
Calicos	11/6-12/-	Dunlops	20/6-20/9
Dyers	11/9-12/3	Turner & Newall	24/6-25/-
Cottons	40/6-41/6	Henry	6/0-7/3
Spinners	11/-11/6	Wall Paper Def.	38/9-39/-
Coats	43/3-46/9		

INSURANCE SHARES.

BUSINESS DONE IN LONDON (Commercial) Union, 20/3; Edge Star Ord., 3/4½; Employers', 39/7½; General Accident, 164½; London and Lancashire Fire, 39/4½; London Assurance (x.d.), 111/8, 1/4; N.B. and Mercantile, 34/3, 5; Phœnix (£1 7 p.), 165½; Prudential, 24½, 5, 5, 4, 9; Royal Exchange (£5 paid), 56/9, 1/3, 4/9, 1; Royal Exchange, 61½, 1; Royal Insurance, 74, 5½.

While walking across O'Connell Bridge, Dublin, last Saturday, Mr. W. J. White, of Howth road, was struck by a trunk which fell from a lorry when the horse which was drawing it slipped on the street. Mr. White was medically treated at Jervis street Hospital, but was later discharged.

THE AMERICAN MARKETS.

ISSUES FINISH WITH STIFFENING TENDENCY; STEADY CLOSE.

(REUTER'S TELEGRAMS.)

NEW YORK, Saturday.

A hopeful view was taken of the indications in the week-end business reports of some measure of spring improvement, but Stock market traders are still inclined to act very cautiously, as it recognised that corporate earnings during the first quarter have been mostly very unsatisfactory. Furthermore, there is a tendency to await clarification of the Washington plans on many vital economic subjects.

According to statistics issued by the American Railway Association, loadings of revenue freight for the week ended March 25 totalled 475,900, an increase of 26,200 compared with the previous week and a decrease of 85,200 below the corresponding period of last year.

The Stock market to-day fluctuated uncertainly, but finished with a stiffening tendency. Dealings were returned at 450,000 shares.

The opening was steady, in spite of the favourable week's freight car loadings of 475,900 units. Railroad shares were somewhat unsettled, apparently as an aftermath of the decision by Missouri Pacific to reorganise. On the other hand, the Industrial group held fairly well, while pressure on Utility stocks subsided. The market closed steady.

	Sat. Nominal	Fri.
Call Money	—	—
Exchange on London—60 days' sight	3.41½	3.41¾
Do. Do. Demand Bills	—	—
Cable Transfers	3.42⅝	3.42¼
Do. Montreal	4.11⅝	4.13⅛
Exchange Paris cable	3.93⅛	3.92⅞

Exp. Parity	STOCKS.	Closing Bid. Sat.	Fri.
57⅜	Atchison, Topeka Santa Fé	39½	39⅞
80⅝	Do. Preferred	53¼	53⅝
10⅛	Baltimore and Ohio	9⅝	9¾
11⅝	Canadian Pacific (New Stock)	7¼	7⅜
30⅞	Chesapeake and Ohio Com.	27½	27⅝
11⅜	Chicago, Milwaukee & St. Paul	1¼	1⅜
1⅛	Chicago and North West	3	3
4⅛	Chicago Great Western	4¼	4⅜
7⅝	Erie 1st Preferred	4½	4⅝
12⅝	Illinois Central	11½	11⅝
42⅛	Louisville and Nashville	29	29¼
2⅜	Missouri Pacific	1⅝	1⅝
23⅜	New York Central & Hudson R.	16	16⅛
108⅛	Norfolk and West Com.	115½	115¾
15	Northern Pacific Com.	10½	12⅛
24⅛	Pennsylvania Shares	14⅝	14⅝
33⅜	Reading Shares	23	23
19⅜	Southern Pacific	13½	13⅝
8⅞	Southern Railway	6¾	6
97⅛	Union Pacific	67	67½
80⅞	American Can. (New Stock)	55	54½
21⅝	American Smelting (New Stock)	14¼	14⅜
9⅝	Anaconda Copper	6⅝	6⅝
—	American Tel. and Tel.	88⅞	88¾
19	Bethlehem Steel Com. Stock	13	12⅞
—	Brazil Stab. 6s, 1957	23	22⅝
30⅜	Consolidated Gas (New York)	41	40⅝
—	Drug Incorp.	30½	29⅞
18⅛	General Electric (New Stock)	20¼	20⅛
17	General Motors (New)	13⅛	13⅜
2⅞	Inter. Mar. Marine Com. Certs.	1½	1⅝
11⅛	International Nickel	8	8
—	Montgomery Ward	12½	12⅝
87⅛	National Lead	60⅜	60⅞
—	North America Company	18¼	18⅜
18⅛	Pan-American Petroleum "B"	12⅝	12⅝
5⅛	Radio Corporation	3⅞	3½
21⅛	Royal Dutch Petroleum	17⅛	17⅜
13⅜	Shell Transport and Trading	9	10⅛
4⅛	Shell Union Oil	4	3⅞
3⅜	U.S. Rubber	3½	3½
40⅝	United States Steel Common	27⅝	27⅞
86⅛	Do. Preferred	59	59
6⅜	Brazilian Traction	6	6⅛
23⅜	Brit.-American Tobacco Coupon	16	16⅛
4⅝	Hydro. Electric	3⅜	3⅜
13⅜	International Pet. Canada (New)	9¼	9
—	Silver Commercial Bars	27½	25⅛
	BONDS.		
122⅜	U.K. 5½ Bonds, 1937	104½	104⅜
112⅝	Do. Funding Loan 4½	76⅞	76¼
150	U.S. Treasury 3½ Bds. '46-56	102⅝	102⅝
100	½ German External Loan	71	66

* Asked; † Ex div.; ‡ Ex interest; § Ex rights.

MONTREAL STOCK EXCHANGE.

Exp. Equiv.	STOCKS AND SHARES.	Clos'g Price Sat.	Fri.
90⅛	Bell Telephone Co. of Canada	81½	81½
9	Brazilian T.L. & P. Co., Ltd.	7

SATURDAY'S RUGBY INTERNATIONAL.

INCIDENTS OF THE DAY.—The top picture shows Ian Smith (right), the Scottish Captain, leading out his team at Lansdowne road. In the lower picture Ireland is seen pressing immediately after the start of the game.

RUGBY INTERNATIONAL.—Above is seen the opening movement of Saturday's International Rugby football match between Ireland and Scotland, in which Scotland were the winners. In the picture on the right a race for possession is seen in progress, with the Scottish Captain (Ian Smith) close on the ball. The picture below shows a section of the huge crowd at Lansdowne road on Saturday.

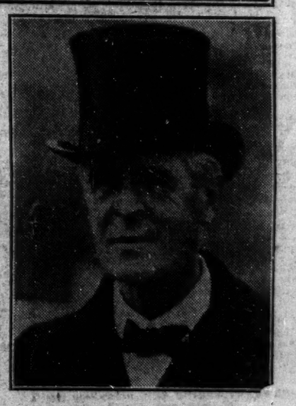

Lord Chelmsford, a former Viceroy of India (1916-21), whose death was announced yesterday.

Lieutenant-Colonel H. H. Shri Sir Ranjitsinhji Vibhaji, Maharaja Jamsahib of Nawanagar, whose death is announced. As a cricketer the Maharaja was known the world over as "Ranji." He played for Sussex and England.

SCHOOL PLAY.—The final scene from "Fanchette," played by the pupils of Bertrand School and produced in St. George's Parochial Hall, Dublin, on Saturday last.

A BROADCAST.—A photograph showing the Peter Kennedy Choir broadcasting from the Dublin Studio (2RN) on Saturday evening last.

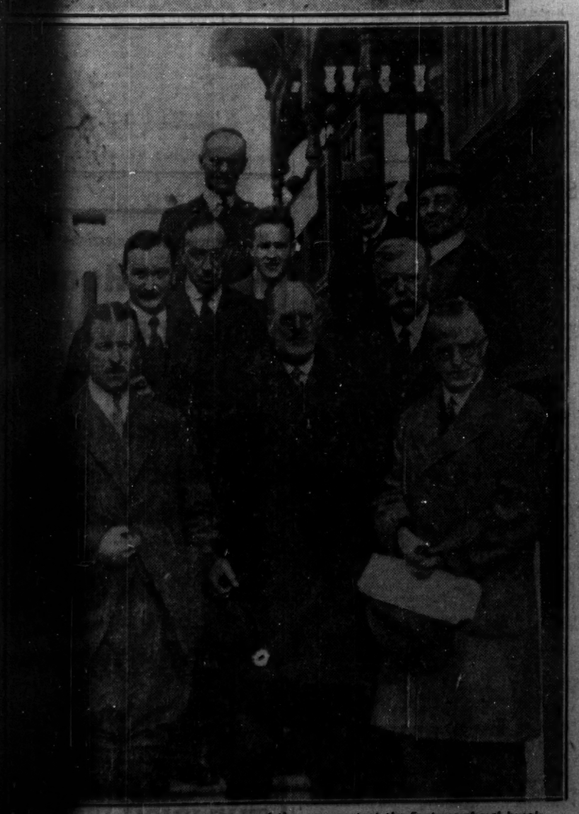

BREAKFAST.—A group of those present at the first members' breakfast of the present season of the Royal Zoological Society of Ireland, held on ... last. Included are Lord HolmPatrick, Mr. Justice FitzGibbon, Mr. ... Hogan, Dr. Edward Sheridan, Mr. N. V. Crawfurth-Smith, Dr. R. F. Mr. Cyril H. Hardman, Mr. G. S. Shackleton and Mr. Alfred Miller, O.B.E.

A WILLING VICTIM.—A "patient" receiving attention at the St. John Ambulance Brigade Competition held in Dublin on Saturday last.

JUMPING ONLY.

POOK'S HILL BEST CHOICE FOR MARCHINGTON HURDLE.

MONDAY is a blank day so far as flat racing is concerned, but there are National Hunt meetings at Uttoxeter and Chelmsford. The Uttoxeter meeting attracted no fewer than four hundred and sixty entries, which is a record for the executive. Fields throughout will be large, and the Marchington Handicap Hurdle, which will be run over two and a half miles, will provide a bright opening to the day's proceedings.

Lord Carnarvon's recent purchase, Burglar, heads the list of weights, but, though I expect him to run prominently, I think that he has been given too much to do. Hightide IV., who was good enough to finish third in the Liverpool Handicap Hurdle, has improved tremendously recently and cannot be left out.

That consistent performer, Sound Box, will stay the distance, and he was rather unlucky to be beaten by Bill Falloch at Sandown last month. Welsh Chieftain is fit and I hear good reports concerning

POOK'S HILL,

who won from Belah and Byron at Nottingham in February. He is nicely in in the matter of weight and I take him to win.

D. Harrison has a chance of winning the Anglesey 'Chase with Western Flier, who should make as good a 'chaser as he was a hurdler. One too good for him, however, may be

QUARTER SESSIONS,

who ran well when finishing fourth to Lesterbridge at Hurst Park last month.

The Byrkley Handicap 'Chase has attracted a useful class of performers. Though I am told that Libourg, Swandale and Inverse will run well, I shall take my chance with

RICHBOROUGH,

who all but beat Kilcash Hill at the Royal Artillery meeting at Sandown Park.

Two notable absentees from the Derbyshire Hurdle will be Flaming and Negro, and in their absence I shall expect a forward performance from Plot. He put up a good show when finishing third to Deserter at Hawthorne Hill, and should do better here. Alexander Mose gained a clever victory at Chelmsford, having Plot, who had fallen, in the rear.

PLOT

is not likely to make the same mistake in this race and I take him to win.

POINT-TO-POINT.

TWO WINNERS FOR MR. UPRICHARD.

LARGE CROWDS AT DOWN HARRIERS' MEET.

The Governor of Northern Ireland and the Duchess of Abercorn were present at the Point-to-Point Races, under the auspices of the North Down Harriers' Hunt Club, which were held at Comber on Saturday. The weather was ideal, and huge crowds were present on the great, natural plateau overlooking the course. Mr. David Munn is Master of the Hunt. Mr. J. M. Andrews, M.P., was starter, and the judge was Captain Herbert Dixon, M.P. Details :—

THE WAYFARERS' CHALLENGE CUP—For horses regularly hunted with the North Down Harriers or the County Down Staghounds.
Captain T. W. Hughes's SANDMAN, a, 12-7 ..... Mr. Uprichard 1
Mr. W. M. Hemming's LISANODE, a, 12-7 ..... Owner 2
Major Hall Thompson's LOUVAL, 6, 12-0..Owner 3
Also ran—Mr. J. Osborne King's Jerome, Lieutenant-Colonel Curtis's Quebec, and Mr. K. A. Faulkner's Island Hill Maid.
Won by fifteen lengths; a good third.

A SILVER CUP, presented by the Hunt.
Mr. J. B. Cowdy's LICKETYSPLIT, a, 12-7 ..... Owner 1
Captain T. W. Hughes's RESERVED, 5, 12-7 ..... Mr. Uprichard 2
Mr. W. M. Thompson's FANFARE, 6, 12-7 ..... Mr. W. M. Thompson, junior 3
Also ran—Mr. Barry Pullan's Great Hope, Mr. G. A. Clark's Yunnela, Mr. John B. Turner's Virage, Miss N. M. Oldfield's Yenoh, Mr. J. J. Kirkpatrick's Fascination, and Mr. George B. Caruth's Ara-na-Pogue.
Won by fifteen lengths; third close up.

FARMERS' RACE, for Challenge Cup presented by Mr. J. B. McRoberts, with £25 added by the Hunt.
Mr. Adam Morrow's UNKNOWN, a, 12-3 ..... Mr. Uprichard 1
Mr. J. Crangle's JOHNNY, a, 12-3 ..... Mr. P. Woods 2
Mr. A. Murdock's LONE LAD, a, 11-10....Owner 3
Also ran—Mr. Gerald Orr's Cavan Lad, Mr. George's Press Charm, Mr. Thomas Murdock's Mighty Smiley, Mr. Adam Mulholland's Not Particular, Mr. David J. Rea's 19th Hole, Mr. Hugh A. Porter's Benwhat, Mr. William Hassard's County Maid, Mr. W. J. Taggart's Queen of Clubs, and Mr. W. J. Wurdle's Rowerhill.
Won by a length; a good third.

LADIES' RACE, for a Silver Cup, presented by the Hunt.
Mrs. H. D. Beamish's KOROSKO, 6, 11-7 ..... Owner 1
Miss Capsey's ALL STEEL, a, 11-0..... Owner 2
Miss B. Brett's GIDSEY, 6, 11-7..... Owner 3
Also ran—Mrs. H. Carson's Grave.
Won by three-quarters of a length; a good third.

A CUP, presented by the Hunt, confined to members of Ulster Hunts.
Mrs. G. Clark's BALLYMOND, 5, 12-7 ..... Mr. A. Clark 1
Mr. T. J. Kirkpatrick's DAWN, 6, 12-7....Owner 2
Mr. A. D. Turner's COLLEEN IRIS, a, 12-7 ..... Owner 3
Also ran—Mr. Barry Pullan's Gwendolyn, Miss E. Wilson's Craigantlet, Lieutenant-Colonel Curtis's Red Top, Mr. J. R. McRoberts' Little Rema, Mr. T. Gow's Ballyhenry, Mr. A. Murdock's Mystery Boy, Mr. W. M. Thompson's Hakiboy, Mr. A. D. Turner's Hudson's Folly, Mr. A. D. Turner's Queen Sal, Mr. Carson's Senga, Captain R. S. Hanson's Carrickmannon, Mr. M. J. O'Reilly's Prince Edgar, Mr. J. S. Cooke's Guesthorpe, Mrs. George Clarke's Nancy III., and Miss N. M. Oldfield's Rock Queen.
Won by two lengths and a half; three lengths.

NEWBURY RESULTS.

3.0—T.Y.O. SELLING PLATE of 150 sovs. 5f.
Mr. J. B. Joel's FORTLET g., by Orjah, 8-11 ..... M. Beary 1
Sir C. Pulley's BRITISH QUOTA, 9-11 ..... J. Marshall 2
Mr. V. P. Miss's LARAGH C., 9-0.....C. Ray 3
Also ran—El Senor (F. Fox), Kiss Launon f. (R. Dick), Fair and Square g. (K. Gethin), Opaque (H. Graves), Element f. (S. Wragg), Rainbow g. (A. Wragg), Marguerite (J. Cook), Tocsaway (J. Collins). Off 3.3. (Winner trained by C. Peck).
Betting—6 to 4 agst. Laragh colt, 11 to 4 Opaque, 10 to 1 each FORTLET GELDING and British Quota, 100 to 8 Rainbow gelding, 20 to 1 any other.
Tote (2/-)—Win, 20/-; places, 5/3, 7/9, 3/6.
Won by a length and a half; four lengths. Opaque was fourth and Fair and Square gelding last.
The winner was sold to Mr. R. McAlpine for 460 guineas.

3.30—WILTS SELLING PLATE of 150 sovs. 7f.
Mr. H. L. Cottrill's b. c. SILKSTAR, by Asterus —Penn de Sac, 4, 9-0 ..... H. Graves 1
Mr. A. Bassett's DUNDRAVE, 6, 9-4...G. Nicoll 2
Sir M. Wilson's ARCTIC LIGHT, a, 9-1..R. Dick 3
Also ran—Pacemaker (C. Richards), Man of Property (J. Collins), Ann Bridget (M. Beary), Kudos (G. Richards), Tetraset (A. Wragg), O'Curry (R. Carsiake), Mittagong (F. Rickaby), Ole King Sole (S. Donoghue), Defiant Girl (C. Richards), Rahadoe (F. Fox), Marathon (E. Smith), Yum Yum (J. G. Canty), Haines Hill (J. Hine), She Winks (A. Barnes), Sanfur (K. Robertson). Off 3.33. (Winner trained by Cottrill.)
Betting—7 to 4 agst. SILKSTAR, 13 to 2 Defiant Girl, 8 to 1 each Kudos and Pacemaker, 10 to 1 Mittagong, 100 to 8 Arctic Light, 100 to 7 Marathon, 100 to 6 each O'Curry, Ole King Sole and Yum Yum, 25 to 1 any other.
Tote (2/-)—Win, 7/9; places, 4/3, 3/6/-, 9/6.
Won by half a length; three-quarters of a length. Pacemaker was fourth and She Winks last.

4.0—NEWBURY SPRING CUP, a handicap plate of 1,500 sovs. 1 m.
His Majesty's br. c. LIMELIGHT, by Pharos—Vervaine, 4, 9-5 ..... J. Childs 1
Mrs. L. Mackenzie's SOLENOID, 4, 9-7 ..... R. Dick 2
Mr. J. A. Dewar's FONAB, 4, 8-11 G. Richards 3
Also ran—Abbots Worthy (J. Canty), Totaig (B. Carslake), Rolling Rock (F. Lane), Trinidad (M. Beary), Dick Turpin (C. Richards), Galvani (F. Fox), Sea Rover (K. Gethin), Tom Tit III. (A. Burns), Hat Guard (E. Smith), Humerus (K. Goodfellow), Honey Sent (R. Richardson). Off 4.5. (Winner trained by W. Jarvis.)
Betting—5 to 2 agst. Solenoid, 6 to 1 LIMELIGHT, 7 to 1 Abbot's Worthy, 9 to 1 each Totaig and Heaven Sent, 100 to 8 each Tom Tit III. and Fonab, 20 to 1 any other.
Tote (2/-)—Win, 12/9; places, 4/9, 4/3, 6/-.
Won by four lengths; a length and a half. Tom Tit III. was fourth and Trinidad last.

4.30—SPRING MAIDEN PLATE of 300 sovs. Three years old. 1 m.
Lord Astor's b. f. SO QUICK, by Solario—Pinprick, 8-11 ..... R. Dick 1
Sir G. Bullough's BELFRY, 9-0 ..... R. Smith 2
Sir B. Sheffield's THE KEEN, 9-0..R. Perryman 3
Also ran—Whitehead (J. Childs), Celadon (F. Herbert), Wallace (J. Collins), Melanos (J. Marshall), Manada (J. G. Canty), Mountain Monarch (F. Lane), Blood Light (G. Kirby), Merry Mount (C. Ray), Frankie (M. Beary), Overall (F. Field), Potluck (F. Rickaby), Windhover (S. Wragg), Ephod (H. Packham), Mother's Boy (F. Fox), Knockvindie (J. Jones), Sea Lavender (W. Toogood), Song of Dawn (C. Richards), Fragrance (J. Brennan), Espiga (J. Sirett), Killnan (Graves), Clyst (K. Gethin), Richland Star (R. Jelliss), The Piper (S. Donoghue), Aretheusa (G. Richards), Reefer (A. Partridge). Off 4.35. (Winner trained by Lawson.)
Betting—5 to 1 agst. Whitehead, 7 to 1 each Merry Mount and The Keen, 8 to 1 Mother's Boy, 10 to 1 each Belfry and Arethusa, 100 to 8 each SO QUICK and Wallace, 20 to 1 Melanos, 33 to 1 any other.
Tote (2/-)—Win, 26/-; places, 7/6, 6/-, 7/9.
Won by a neck; three lengths. Mother's Boy was fourth and The Piper last.

5.0—MANTON PLATE of 200 sovs. Two years old. 5f.
Mr. E. Darling's ch. f. MAZURKA, by Coronach —Polly Baxter, 8-7 ..... G. Richards 1
Sir A. Stern's DICTATOR, 8-10 R. Perryman 2
Mrs. E. Tabor's SANKEY, 8-7 ..... W. Heavey 3
Also ran—Avonmouth (R. A. Jones), Scootaway (H. Packham), Seascape Boy (F. Fox), Judge's Marshal (C. Ray), Golden Horn c. (L. Treacy), Camelot (J. Collins), Jack (W. Toogood), Nem, Soha c. (C. Richards), No Fear c. (J. Cook), Muscatel (T. Seed), Finger Print f. (A. Wragg), Mendacity g. (S. Wragg), Stealthy (H. Jelliss), Another Delight (S. Donoghue), Jefferyton (W. Sherry), Rebecca g. (W. Gilchrist), Rich Fare (K. Gethin), Plutocracy (J. Marshall), Ranchi (J. Hind), Flip (F. Herbert), Country Maiden g. (M. Beary), Rittstone (J. Sirett), Lasting Maid f. (H. Smith), Pantomime g. (R. Lightfoot), Vesta (R. Dick), Florits (G. Bezant), Flying Scotchman (R. Carslake), Lady Kia (A. Garnett). Off 5.4. (Winner trained by F. Darling.)
Betting—5 to 1 agst. MAZURKA, 2 to 1 Dictator, 7 to 1 each Vesta and Flying Scotchman, 100 to 8 Another Delight, 20 to 1 Avonmouth, 33 to 1 any other.
Tote (2/-)—Win, 13/6; places, 4/6, 6/9, 2/9.
Won by one length; three lengths. Treetop was fourth and Spanish Pearl g. last.

5.30—EGLINTON HANDICAP, a plate of 200 sovs. 6f.
Mr. F. Norrie-Miller's br. g. DARK BRILLIANCE, by Spion Kop—Dark Mary, 6, 7-10..W. Christie 1
Mr. S. Morris' GARELOCH, a, 8-6...R. Beasley 2
Lord Ellesmere's ANDROS, 4, 8-1...W. Nevett 3
Off at 5.33. (Winner trained by J. Gulgan.)
Betting—11 to 4 agst. Andros, 5 to 4 Gareloch, 6 to 1 DARK BRILLIANCE.
Tote (2/-)—Win, 12/9; places, 4/9, 4/3, 6/-.
Won by four lengths; a length and a half. Tom Tit III. was fourth and Trinidad last.

4.30—AUGHINCRUIVE STAKES (handicap) of 3 sovs. each, with 100 sovs. added. 1m. 5f.
Major A. C. Maxwell's b. g. GENERAL CRACK, by Captain Fracasse—Waverley, 5, 10-4 ..... Mr. G. Armstrong 1
Captain A. S. Wilson's BLIGHTED, a, 10-7 ..... R. Renton 3
Also ran—Ocean Wave (Mr. A. Edmondstone), Ruddington (Mr. A. Cottrill), Potocki (Colonel T. C. Dunlop). Off 4.27. (Winner trained by C. Wilson.)
Betting—5 to 4 agst. Ruddington, 7 to 2 each GENERAL CRACK and Obliterette, 10 to 1 Blighter, 100 to 7 any other.
Tote (2/-)—Win, 15/9; places, 8/6, 5/6.
Won by half a length; same.

4.50—APPRENTICE HANDICAP, a plate of 150 sovs. 1 m.
Mr. J. McGuigan's br. g. JACKAL, by Bucks' Husssar—Flaming Vixen, 5, 7-2 G. Brierley 1
Mr. G. R. Armstrong's PATELLA, 5, 6-5 ..... J. Jones 2
Mr. R. Renton's DULCIMER, 3, 6-11 ..... G. Hammett 3
Also ran—Guido (W. Littleworth), Rose Walk (N. Taylor), Ether (J. Smith). Off 4.52. (Winner trained by McGuigan.)
Betting—Evens Jackal, 9 to 2 agst. JACKAL, 5 to 1 Guido, 8 to 1 Rose Walk, 100 to 8 any other.
Tote (2/-)—Win, 14/6; places, 5/9, 11/3.
Won by half a length; one length.

Totalisator daily double (10/- stake)—Wardley and General Crack. Dividend £23 12/-. Pool £10. Eight winning tickets.

NEWBURY RESULTS.

3.0—T.Y.O. SELLING PLATE of 150 sovs. 5f.
Mr. J. B. Joel's FORTLET g., by Orjah, 8-11 ..... M. Beary 1
Sir C. Pulley's BRITISH QUOTA, 9-11 ..... J. Marshall 2
Mr. V. P. Miss's LARAGH C., 9-0.....C. Ray 3
Also ran—El Senor (F. Fox), Kiss Launon f. (R. Dick), Fair and Square g. (K. Gethin), Opaque (H. Graves), Element f. (S. Wragg), Rainbow g. (A. Wragg), Marguerite (J. Cook), Tocsaway (J. Collins). Off 3.3. (Winner trained by C. Peck).
Betting—6 to 4 agst. Laragh colt, 11 to 4 Opaque, 10 to 1 each FORTLET GELDING and British Quota, 100 to 8 Rainbow gelding, 20 to 1 any other.
Tote (2/-)—Win, 20/-; places, 5/3, 7/9, 3/6.
Won by a length and a half; four lengths. Opaque was fourth and Fair and Square gelding last.
The winner was sold to Mr. R. McAlpine for 460 guineas.

3.30—WILTS SELLING PLATE of 150 sovs. 7f.
Mr. H. L. Cottrill's b. c. SILKSTAR, by Asterus —Penn de Sac, 4, 9-0 ..... H. Graves 1
Mr. A. Bassett's DUNDRAVE, 6, 9-4...G. Nicoll 2
Sir M. Wilson's ARCTIC LIGHT, a, 9-1..R. Dick 3
Also ran—Pacemaker (C. Richards), Man of Property (J. Collins), Ann Bridget (M. Beary), Kudos (G. Richards), Tetraset (A. Wragg), O'Curry (R. Carsiake), Mittagong (F. Rickaby), Ole King Sole (S. Donoghue), Defiant Girl (C. Richards), Rahadoe (F. Fox), Marathon (E. Smith), Yum Yum (J. G. Canty), Haines Hill (J. Hine), She Winks (A. Barnes), Sanfur (K. Robertson). Off 3.33. (Winner trained by Cottrill.)
Betting—7 to 4 agst. SILKSTAR, 13 to 2 Defiant Girl, 8 to 1 each Kudos and Pacemaker, 10 to 1 Mittagong, 100 to 8 Arctic Light, 100 to 7 Marathon, 100 to 6 each O'Curry, Ole King Sole and Yum Yum, 25 to 1 any other.
Tote (2/-)—Win, 7/9; places, 4/3, 3/6/-, 9/6.
Won by half a length; three-quarters of a length. Pacemaker was fourth and She Winks last.

4.0—NEWBURY SPRING CUP, a handicap plate of 1,500 sovs. 1 m.
His Majesty's br. c. LIMELIGHT, by Pharos—Vervaine, 4, 9-5 ..... J. Childs 1
Mrs. L. Mackenzie's SOLENOID, 4, 9-7 ..... R. Dick 2
Mr. J. A. Dewar's FONAB, 4, 8-11 G. Richards 3
Also ran—Abbots Worthy (J. Canty), Totaig (B. Carslake), Rolling Rock (F. Lane), Trinidad (M. Beary), Dick Turpin (C. Richards), Galvani (F. Fox), Sea Rover (K. Gethin), Tom Tit III. (A. Burns), Hat Guard (E. Smith), Humerus (K. Goodfellow), Honey Sent (R. Richardson). Off 4.5. (Winner trained by W. Jarvis.)
Betting—5 to 2 agst. Solenoid, 6 to 1 LIMELIGHT, 7 to 1 Abbot's Worthy, 9 to 1 each Totaig and Heaven Sent, 100 to 8 each Tom Tit III. and Fonab, 20 to 1 any other.
Tote (2/-)—Win, 12/9; places, 4/9, 4/3, 6/-.
Won by four lengths; a length and a half. Tom Tit III. was fourth and Trinidad last.

4.30—SPRING MAIDEN PLATE of 300 sovs. Three years old. 1 m.
Lord Astor's b. f. SO QUICK, by Solario—Pinprick, 8-11 ..... R. Dick 1
Sir G. Bullough's BELFRY, 9-0 ..... R. Smith 2
Sir B. Sheffield's THE KEEN, 9-0..R. Perryman 3
Also ran—Whitehead (J. Childs), Celadon (F. Herbert), Wallace (J. Collins), Melanos (J. Marshall), Manada (J. G. Canty), Mountain Monarch (F. Lane), Blood Light (G. Kirby), Merry Mount (C. Ray), Frankie (M. Beary), Overall (F. Field), Potluck (F. Rickaby), Windhover (S. Wragg), Ephod (H. Packham), Mother's Boy (F. Fox), Knockvindie (J. Jones), Sea Lavender (W. Toogood), Song of Dawn (C. Richards), Fragrance (J. Brennan), Espiga (J. Sirett), Killnan (Graves), Clyst (K. Gethin), Richland Star (R. Jelliss), The Piper (S. Donoghue), Aretheusa (G. Richards), Reefer (A. Partridge). Off 4.35. (Winner trained by Lawson.)
Betting—5 to 1 agst. Whitehead, 7 to 1 each Merry Mount and The Keen, 8 to 1 Mother's Boy, 10 to 1 each Belfry and Arethusa, 100 to 8 each SO QUICK and Wallace, 20 to 1 Melanos, 33 to 1 any other.
Tote (2/-)—Win, 26/-; places, 7/6, 6/-, 7/9.
Won by a neck; three lengths. Mother's Boy was fourth and The Piper last.

5.0—MANTON PLATE of 200 sovs. Two years old. 5f.
Mr. E. Darling's ch. f. MAZURKA, by Coronach —Polly Baxter, 8-7 ..... G. Richards 1
Sir A. Stern's DICTATOR, 8-10 R. Perryman 2
Mrs. E. Tabor's SANKEY, 8-7 ..... W. Heavey 3
Also ran—Avonmouth (R. A. Jones), Scootaway (H. Packham), Seascape Boy (F. Fox), Judge's Marshal (C. Ray), Golden Horn c. (L. Treacy), Camelot (J. Collins), Jack (W. Toogood), Nem, Soha c. (C. Richards), No Fear c. (J. Cook), Muscatel (T. Seed), Finger Print f. (A. Wragg), Mendacity g. (S. Wragg), Stealthy (H. Jelliss), Another Delight (S. Donoghue), Jefferyton (W. Sherry), Rebecca g. (W. Gilchrist), Rich Fare (K. Gethin), Plutocracy (J. Marshall), Ranchi (J. Hind), Flip (F. Herbert), Country Maiden g. (M. Beary), Rittstone (J. Sirett), Lasting Maid f. (H. Smith), Pantomime g. (R. Lightfoot), Vesta (R. Dick), Florits (G. Bezant), Flying Scotchman (R. Carslake), Lady Kia (A. Garnett). Off 5.4. (Winner trained by F. Darling.)
Betting—5 to 1 agst. MAZURKA, 2 to 1 Dictator, 7 to 1 each Vesta and Flying Scotchman, 100 to 8 Another Delight, 20 to 1 Avonmouth, 33 to 1 any other.
Tote (2/-)—Win, 7/9; places, 4/5, 3/9, 9/6.
Won by half a length; three-quarters of a length. Pacemaker was fourth and She Winks last.

5.30—THATCHAM LONG DISTANCE HANDICAP of 500 sovs. 2m.
Mr. J. R. King's b. c. NEGRO, by Apple Sammy —Waiontha, 4, 7-8 ..... G. Richards 1
Mr. H. Gregory's SAVITY, 5, 8-10 K. Gethin 2
Mr. H. Lester's WENCESLAS, 5, 7-7 W. Rickaby 3
Also ran—Flaming (S. Donoghue), Priddy Hill (H. Graves), Caddie (C. Richards), Court Enquiry (D. Fox), Clarus (F. Lane), Mushed (J. Sirett), Mensaulite (H. Gunn), Strapping (G. Nicholl), Roer of the Show (E. Smith), Annie Yeoi (K. Goodfellow). Off 5.51. (Winner trained by G. Wilson.)
Betting—7 to 2 agst. NEGRO, 4 to 1 Flaming, 6 to 1 Sanity, 8 to 1 Clarus, 10 to 1 each Caddie, Wenceslas and Priddy Hill, 100 to 8 each Mushed and Strapping, 100 to 6 each Roer of the Show and Mensaulite, 33 to 1 any other.
Tote (2/-)—Win, 10/9; places, 3/9, 4/8, 5/-.
Won by three lengths; four lengths. Flaming was fourth and Priddy Hill last.

TOTALISATOR DAILY DOUBLE (10/- stake)—Limelight and Manrika—Dividend £10 11/-; pool £1,800; 163 winning tickets.

THIS WEEK'S RACING FIXTURES.

IRELAND.
Wednesday—Meath Hunt (Boyerstown).
Thursday—Powerstown Park (Clonmel).
Saturday—Leopardstown.

ENGLAND AND SCOTLAND.
Monday and Tuesday—Uttoxeter.
Monday—Chelmsford.
Tuesday, Wednesday and Thursday—Newmarket.
Wednesday and Thursday—Cheltenham.
Friday and Saturday—Lingfield.
Friday and Saturday—Pontefract.
Friday and Saturday—Bogside.

HUNTING.—Reports from the various Packs, List of Appointments, Point-to-Point and Hunt Race Fixtures, appear in "THE IRISH FIELD." Published every Saturday. Price 2d.—(Advt.)

FERMANAGH HARRIERS' POINT-TO-POINT RACES,

Under I.N.H.R. Rules,
TO BE HELD AT DUNBAR, Near ENNISKILLEN,
On WEDNESDAY, 26th APRIL, 1933.
FIRST RACE at 2.30 o'clock.
CHAS. J. MERRIGAN,
Honorary Secretary, Enniskillen.
—(Advt.)

CYCLING.

D. P. TROY FASTEST IN THE C. AND S. 50 KILOS.

The City and Suburban C.C. held their 50 kilos (31¼ miles) Club Handicap on the Navan road yesterday. There were 13 starters. As expected, D. P. Troy was fastest in 1 hour 24 minutes, 18 seconds, beating Scott (W. Shaw) by 2 seconds. Christie was third in 1 hour 25 minutes 50 seconds. The handicap was won by C. C. Duff with an allowance of 40 minutes, with J. W. Shaw second and Capt. G. Magrath third. Placings—1, C. Duff (6 minutes), 2h 21m. 50s.; 2, J. W. Shaw (2 minutes), 1h. 23m. 30s.; 3, G. Magrath (6 minutes 30 seconds), 1h. 23m. 56s. Fastest times (actual)—D. P. Troy (scratch), 1h. 24m. 18s.; J. W. Shaw (2 minutes), 1h. 24m. 20s.

THE HARP "FIFTY."

In the "Fifty" none of the 17 who finished got within the 2 hours 15 minutes necessary to secure a gold medal, but the bonze was strong on the outward journey. The best time was that of J. P. Woodcock (2h. 37m. 18s.), who beat M. K. Clinton by a couple of seconds. This pair were the only riders to get home on time. Handicap result (actual time):—E. J. Reading (16 mins.), 2h. 20m. 43s.; 2, F. Brooks (20m.), 2h. 37m. 20s.; 3, W. Cotterell (30m.), 2h. 39m. 42s.; 4, Fastest time—J. P. Woodcock (2h. 37m. 18s.); 5, M. K. Clinton, 2h. 37m. 20s.; 6, E. J. Reading, 2h. 39m. 45s.

OLD TIMERS' REUNION.

At the Red Bank Restaurant, O'Connell street, on Saturday evening the annual dinner of the Irish Cyclists' Old-Timers' Fellowship was held, under the chairmanship of Mr. T. Gilmer, the newly-elected President. Forty members and guests enjoyed a very enjoyable evening followed. The only toasts were those of the Chairman and the Hon. Secretary (Mr. W. J. Costello), which were given by Mr. J. A. Taylor and Mr. J. Garland respectively. An excellent musical programme added to the pleasure of the evening

SOLENOID AGAIN SECOND.

HOW LIMELIGHT WON THE NEWBURY CUP FOR HIS MAJESTY : A GREAT FINISH.

FROM OUR TRAVELLING CORRESPONDENT.

LONDON, Sunday Night.

EVERYWHERE but in the last fifty yards Solenoid had won the Newbury Cup yesterday afternoon, but there Childs, on His Majesty's Limelight, came from behind and "shot" him, and although Solenoid came again he lost a great race by a head. It is needless to say that the first victory of the season in the Royal colours was an immensely popular one, and that there was round upon round of cheering.

The King and Queen were present, paying their first visit to Newbury for many years. His Majesty's presence was taken as an indication of confidence in the colt, and he was second favourite, and a very well backed candidate by the generality of the public, who would not take the short price offered about Solenoid.

Before the colt had returned to the unsaddling enclosure the King and Queen and the Duke of Gloucester came down from their box to meet him. As Childs headed him for his pen there was a tremendous cheer, which so frightened the winner that his jockey had some difficulty in keeping him under control.

Limelight has not grown a great deal since last year, but he is a nicely turned colt of the pattern of his sire, Pharos, and the bloom he carried was a credit to his trainer, W. R. Jarvis. It was thought last spring, when he was winning races, that it was unfortunate for His Majesty that no engagements had been made for him in the classic races, and his performance to-day, when receiving only 2lb. from Solenoid, suggests that the assumption was a correct one.

STOOD OUT FROM THE REST.

It must be said that Solenoid and Limelight stood out from the rest of the field, though Totaig is an attractive colt. Solenoid was on the very best of terms with himself and in good heart, but I thought he looked lighter than he did at Lincoln.

All the luck of the draw favoured him, for in a field of fourteen runners he was drawn No. 14, which means that he started from the most favoured position of all—on the stands' side rails. Totaig was drawn No. 1, so that he started from the worst position; and this had a marked effect on his position in the market. The fancied Heaven Sent was also badly drawn, at No. 2. Limelight was in the middle of the field, at No. 7.

The weather was fine and the light was good, so that a good view of the race could be had. Very often it is difficult to see the colours when the horses are at the starting post of the straight mile here.

Fonab, drawn next Solenoid, settled down slightly in front of Mrs. Mackean's colt, and Totaig on the outside was prominent. All the horses drawn on the far side edged over to the stands, and they crowded so much that Dick had to take care that Solenoid was not shut off. Limelight settled down in the rear, Childs giving the colt plenty of time to find his legs.

SOLENOID'S LEAD.

There was no great change in the order except that Solenoid had taken a slight lead at the distance, and was going like an assured winner. Next him were Fonab and Tom Tit III. and Abbots Worthy, and the King's colours were showing up prominently in the middle of the field.

Past the cheaper ring they came and past Tattersall's, and it was now long odds on Solenoid. But in a fraction of a second the whole aspect changed. Childs had been creeping up on Limelight, and fifty yards out he asked him for a supreme effort. Most gamely the colt responded, and shot his head in front of Solenoid.

There was as quick an answer to the challenge by the Irish colt, but it was too late. It was the Royal colours that had caught the judge's eye—a grand performance on the part of both colts, and a superb piece of jockeyship on the part of Childs. The younger generation can learn a lot still from Childs and Donoghue, each of whom has reached his half century of years.

A length and a half away Fonab, who ran particularly well, was third; Tom Tit III. was fourth, and Abbots Worthy fifth. Totaig was out of it two furlongs from home. Last year's winner, Abbots Worthy, although running well, had a little too much to do.

WHY CANTY RODE ABBOTS WORTHY.

I may explain here why Canty rode this horse instead of Solenoid. Some days after the Lincolnshire Mrs. Mackean told him that she was running her colt at Newbury, and asked him to ride him again. Canty had regretfully to decline, as some weeks before he had engaged himself to Frank Hartigan to ride Abbots Worthy.

By the way, the boy, John Canty, who won the Berkshire Handicap on Friday in a good finish on Salar, is a nephew of the Irish jockey and a son of James Canty. Mr. R. C. Dawson, with whom he is serving his time, had a high opinion of his ability.

Solenoid's jockey of to-day, R. Dick, rode the winner of the next race, the Spring Maiden Plate, Lord Astor's So Quick, a beautifully-bred filly, by Solario out of Pinprick. The King's novice colt, Whitehead, was made favourite out of a field of 26 runners, but he did not get into the first three, and So Quick won a good race by a neck from Sir George Bullough's Belfry. Whitehead was badly drawn, but he was in the lead at the distance, from which point So Quick and Belfry began to go away from him.

A COMING STAR PERFORMER.

So Quick is a half-sister to Mannamead, who is expected to be the star performer this season for the Manton stable, an establishment, by the way, which has little more than half as many horses as usual, owing to the defection of owners like Mr. Gazalet, who had taken his horses away before he died, and Mr. A. E. Cox, who has retired from racing. Mr. Gerald Deane has no horses in training now, and a few other owners there have fewer horses in training than usual.

The Beckhampton stable's first winner of the season came in the Manton Plate for two-year-olds. This was Mazurka, by Coronach out of Lady Buzzer, the dam of the brilliant Speedy Supervisor of last season, who started favourite here. There was an enormous field of 31 runners and another exciting finish, in which Gordon Richards, on the favourite, got the better of Dictator and Sankey by two heads.

This may have been the best-class two-year-old race we have seen this season. The winner is a speedy filly; for she jumped off in front and made all the running. If she had not swerved towards the far rails, she would have won more easily.

A GOOD STAYER.

The winner of the Thatcham Selling Plate, Negro, was running in selling plates on the flat last season. He is by Apple Sammy out of the late Sir Edward Hulton's old mare, Waintha, and is a good stayer. After Wenceslas had held the lead in the straight, Negro came through in fine style for Gordon Richards, and won by three lengths and four lengths from Sanity and Wenceslas. The American horse, Flaming, was fourth, under 9st. 7lb.—a good performance.

Three favourites won in the course of the afternoon, a refreshing change from the tragedies of the previous afternoon. It is not often so much applause is heard after a selling race as there was when Mr. Cottrill's Silkstar beat Dundrave and Arctic Light by half a length and three-parts in the race for the Wiltshire Plate.

The reason was that Silkstar was the first favourite that had won at this meeting. He is a well-grown, handsome four-year-old by Asterus, and had won races in France before he went wrong of his wind and had to be tubed. Tubed horses cannot run in France, so that Mr. Cottrill bought him and brought him here. He bought him back again now for 460 guineas.

NICOLL'S JOCKEYSHIP.

I thought the South African jockey, Nicoll, rode a good race on the second, Dundrave. This jockey has a good style and seat and seems able to get the most out of a horse. He is likely to do well in England, and he can ride the convenient weight of 7st. 9lb.

The best looking one in the field for the Two-year-old Selling Plate, Mr. J. B. Joel's gelding by Oojah out of Fortlet, won with ease. He was in the lead all the way, and when British Quota went up to him and looked like making a race with him he drew away again and beat her by a length and a half.

British Quota is by Embargo, and that something was thought of his form is shown by the fact that Mr. R. McAlpine went to 460 guineas to buy the winner—the highest price given for a two-year-old plater this season. The executive did well out of the surpluses to-day, annexing £410.

DIVISION OF SURPLUS.

There is likely to be a good deal of discussion when the Stewards put their motion to the full meeting of the Jockey Club next Wednesday—that the half share of the surplus—which has hitherto gone to the owner of the second—shall be divided equally between the owners of the second and third. There is a strong feeling among owners that the half of the surplus which now goes to the executive is too much, and that the whole sum should be divided, as to one-third each to the executive and the owners of second and third.

These surpluses, however, are a Godsend to some executives which have difficulty in making ends meet, and a good sale often makes the difference between a profit or a loss on the meeting.

The Jockey Club is always sympathetic to the small meetings, and the proposal is likely to be carried as outlined by the Stewards.

GALTEE MORE.

UTTOXETER PROGRAMME.

1.45—MARCHINGTON HANDICAP HURDLE RACE of 125 sovs. 2½ m. Age st. lb.
BURGLAR (Lord Carnarvon) R. Dawson 6 12 7
HIGHTIDE IV. (Mr. T. Richardson) ..... Bullock a 12 7
SOUND BOX (Mr. H. Beaufoy) ..... Law a 12 7
DICK BUSH (Mr. R. T. Mills) W. Payne 6 12 2
ANTON (Mr. H. Beeby) ..... Beeby a 12 2
MOUCHON (Mr. S. V. Oborenshaw) ..... Reader a 12 0
SPEARWOOD (Mrs. A. Smith-Bingham) ..... Pease 6 11 12
FEU D'ARTIFICE (Mr. W. F. Ransom) ..... Ransom a 11 10
TRUE COUNT (Mr. A. Marsh) ..... Storie 6 11 10
SANDRA (Mr. H. G. Hunt) ..... H. Hunt a 11 8
PHILANDERER (Mr. W. Nott) ..... Nott 4 11 8
SCARLET STRIPES (Mr. R. Power) ..... Barthropp a 11 6
DROSS (Capt. A Stanley Wilson) Storie 5 11 6
WELSH CHIEFTAIN (Capt. A. Bethell) ..... Bethell 5 11 5
RENZOL (Mr. N. S. Woodward) ..... Reader a 12 5 0
HEREWITH (Mr. A. C. Bostwick) ..... Anthony a 11 4
DAY OF ACRE (Mr. H. A. Brown) ..... H. Brown 6 11 3
Also ran—North Star (J. Taylor), Victorian (W. Nevett), Spanish Pearl g. (E. Fox), Treetop (W. Bullock), Sadiac (G. Bartrop), Persian Lamb (T. Weston), Streenan (W. Stephenson), Nicest f. (G. Walsh). Off 3.21. (Winner trained by Easterby.)
Betting—5 to 4 agst. Come Hither f., 7 to 2 WARDLEY, 8 to 1 each Alder Rose, Spanish Pearl g. and Streenan, 20 to 1 Treetop, 100 to 6 any other.
Tote (2/-)—Win, 13/5; places, 4/6, 6/9, 2/9.
Won by one length; three lengths. Treetop was fourth and Spanish Pearl g. last.

3.30—EGLINTON HANDICAP, a plate of 200 sovs. 6f.
Mr. F. Norrie-Miller's br. g. DARK BRILLIANCE, by Spion Kop—Dark Mary, 6, 7-10..W. Christie 1
Mr. S. Morris' GARELOCH, a, 8-6...R. Beasley 2
Lord Ellesmere's ANDROS, 4, 8-1...W. Nevett 3
Off 5.33. (Winner trained by J. Gulgan.)
Betting—11 to 4 agst. Andros, 5 to 4 Gareloch, 6 to 1 DARK BRILLIANCE.
Tote (2/-)—Win, 12

Rugby Championship and Triple Crown for Scotland

ASSOCIATION FOOTBALL.

WALES CHAMPIONS.

SCOTLAND BEAT ENGLAND IN A GREAT MATCH.

SCOTLAND ..... 2 ENGLAND 1

ONE hudred and thirty thousand spectators saw Scotland beat England in the last of the season's representative matches, which was played at Hampden Park, Glasgow, the gates of which had to be closed before the kick-off.

The result of a titanic struggle left Wales in quite an unusual position for that country, the championship going to her by a point, the indirect outcome of the drawn match with England. Second place is held by Scotland, and Ireland, as usual, is "Paddy last," her solitary success being the scoring of one goal in the three matches. Here is the table:—

	Scores						
	P.	W.	D.	L.	F.	A.	Pts.
Wales	3	2	1	0	3	2	5
Scotland	3	2	0	1	8	6	4
England	3	1	1	1	2	2	3
Ireland	3	0	0	3	1	9	0

Scotland's first goal fell five minutes after the start, McGrory scoring rather easily, and for twenty-five minutes the Scottish defence withstood some brilliant English attacks. Then Hunt, the Tottenham Hotspur centre, put England on level terms, previous to which success Arnold should have beaten Jackson after slipping through the Scottish backs.

On the firm turf and in the strong wind, which the Scots had on starting, the ball was very lively.

It was following a swiftly-developed and beautifully worked out movement by Scotland that McGrory opened his team's account, McPhail's timely pass having a lot to do with it. Thereafter it was a great match, the pace being a cracker, but after Hibbs had daringly swooped down, and Hunt, with a great shot, scored a well deserved goal. That was the position at the interval. In the second half the defences were always under heavy pressure, but they held the upper hand until nearing the end, when the Celtic centre-forward, McGrory, gave Scotland the lead and victory.

Scotland—Jackson (Partick Thistle); Anderson (Heart of Midlothian) and McGonagle (Celtic); Wilson (Celtic), R. Gillespie (Queen's Park) and Brown (Rangers); D. Crawford (Queen's Park), Marshall (Rangers), McGrory (Celtic), McPhail (Rangers), and Duncan (Derby County).

England—Hibbs (Birmingham); Cooper (Derby County) and Blenkinsop (Sheffield Wednesday); Strange (Sheffield Wednesday), Hart (Leeds United), and Weaver (Newcastle United); Hulme (Arsenal), Starling (Sheffield Wednesday), Hunt (Tottenham Hotspur), Pickering (Sheffield United), and Arnold (Fulham).

DUNDALK TAKE LEAD IN SHIELD.

SINGLE GOAL SOLVES ISSUE AT DUNDALK.

DUNDALK ..... 1 SHAMROCK ROVERS ... 0

A solitary goal in Dundalk's favour left them winners of a stern struggle with Shamrock Rovers at Dundalk yesterday and leaders in the Free State Shield table.

The goal came shortly after the change of ends, and though Burke actually finished the effort, the goal was really Smith's. The Dundalk centre forward had snapped up a chance when Burke, the Rovers' full back, allowed a cross to beat him. Smith shot, and as the ball was crossing the line Burke helped it in.

It was a struggle, though a high wind spoiled the football. There was little between the teams, but much more method in Dundalk's play. With the wind behind them in the first half Rovers did most of the pressing, but their inside forwards were very weak and were bottled up.

By this success Dundalk gain a lead of two points over Shamrock Rovers and Drumcondra, who are level with 17 points each, in the Shield table, Shelbourne coming next with 16. Drumcondra have played a match more than the other teams mentioned.

MEEHAN PROVES A FIND FOR DRUMCONDRA.

DRUMCONDRA ..... 2 BOHEMIANS 1

At Dalymount Park on Saturday, Meehan and Baggott scored for Drumcondra; White for Bohemians.

It was a keen game, but good football was rarely in evidence; indeed, it was of the rough and ready kind. The teams depended too much on speed, Drumcondra deserved their victory, being the faster and more effective. A bigger margin might have flattered them, but they missed a number of easy scoring chances in the first half, in which Morgan's goalkeeping was the brightest feature.

The Bohemian forwards played well enough in midfield, but they faded out when they came to close quarters with the Drumcondra backs.

Bohemians led at half-time, but Drumcondra deserved their equalising goal. Still, their hope of winning seemed small when Dunne was ordered off. Immediately after, however, Baggott dribbled a considerable distance to score an excellent goal. The issue was open to the end, and both sides were at fault with their shooting. Although not always impressive, the Drumcondra forwards played a good, progressive game. Meehan was the cleverest forward in the match, and has proved a find for the club. Only in his shooting was he faulty.

Bohemians—M. Morgan; A. Morris, W. McGuire; A. Morton, J. McMahon, F. Kirby; P. Ellis, A. Horlacher, J. White, W. Jordan, P. Dwyer.

Drumcondra—Hampton; Dunne, Bermingham; Kavanagh, Greaves, Gallagher; Moone, Merry, Baggott, Meehan, Bracegirdle.

SHELBOURNE HAVE A BAD TIME.

DRUMCONDRA ..... 2 SHELBOURNE 0

At Tolka Park yesterday, Merry and Baggott scored.

The better side won, but the match was dull at times, a strong wind blow from goal to goal, and, combined with the hard ground, made control of the ball difficult. Drumcondra were aided by the breeze in the first half, and attacked persistently, but could do little right at close quarters. They scored once in this period, and it looked as if Shelbourne would not have much difficulty in winning.

Shelbourne, however, never looked like scoring. They lost Astley through injury, but it was only in rare bursts that Drumcondra could make headway. Shelbourne forwards were nearly always pressing, but there was a want of method in their play.

The Drumcondra forwards worked the ball well, and one bright movement ended by Baggott scoring with a powerful shot. The home team did not seem to be seriously affected by their previous day's exertions, and were the speedier team throughout. The defence was fine, and Moore, who took Dunne's place, made a sound partner for Bermingham. Greaves was the best half-back, but the three got through their work in a business-like way. The forwards played cleverer football in the second half; Merry and Meehan were best, but the five played fairly well.

There was a lack of confidence in Shelbourne, and their only forceful forward was Griffith. Holmes was the best half-back, with his well-meant passes; McDaid and Greene kicked too hard. Astley was a splendid back in the first half, but Byrne was not quite sound. Souter made a few good saves.

Drumcondra—Hampton; Bermingham, Moore; Kavanagh, Greaves, Gallagher; Moone, Merry, Baggott, Meehan, Bracegirdle.

Shelbourne—Souter; Astley, Byrne; McDaid, Greene, Holmes; Griffith, Horan, Diamond, Squires, Carroll.

KIRKWOOD STANDS OUT IN CORK'S DEFENCE.

CORK ..... 2 ST. JAMES'S GATE ... 1

At Cork yesterday. Cashion and Morrison scored for Cork; Ebbs for St. James's Gate.

No reputations were made in this match at Cork, in which the play reached only a very moderate standard. Cork, however, had somewhat the better of it, and their victory was fully deserved. The visitors were strongest in defence, Kavanagh, especially, being prominent in breaking up the Cork attacks. He had plenty of assistance from Hoey, and behind them Pidgeon brought off some good saves. St. James's Gate's halves and forwards were only moderate, but Cors was not much better off in that respect. The saw Morrison and Ebbs were best for the visitors in these departments.

For Cork, Foley saved many difficult shots than the score which left him. Kirkwood was really the strength of the defence. Lennon and Morgan played very well, but the forward line Morrison, although he scored 1-4 winning goal had rather an off day. Kavanagh watched the Cork centre pretty closely, and gave him little scope. Clarke and Cameron were the most effective of the home forwards, which, as a line, did not impress.

Cork—Foley; Kirkwood, Buckle; Lennon, Morgan, Lapsin; O'Keeffe, Neville, Morrison, Cashion, Clarke.

St. James's Gate—Pidgeon; Hoey, Kavanagh, J. Murray, Simpson, E. Murray, Kennedy, Comerford, Ebbs, Dowdall, Fay.

LACEY KEEPS GOAL FOR CORK BOHS.

BRAY UNKNOWNS ... 3 CORK BOHS. 1

At Carlisle Ground, Bray, yesterday. Hutchinson (penalty), McNally and Hannon scored for Bray Unknowns; Fields for Cork Bohs.

It was a poor match, and, although the home side were definitely superior throughout, there was little clever football played by their forwards. In the opening half scoring opportunities created by the defence was sound, rarely allowing the visitors to cause trouble. Rigby and Hutchinson were the most prominent. In a forward line presented with many scoring opportunities Neary was the only player to show earnestness throughout an uninteresting match.

Bray Unknowns—Frame; Rigby, Redmond; Dorward, Hutchinson, Pentgrew; Neary, Ross, McNally, Wynne, Hannon.

Cork Bohs.—Lacey; Stewart, Doherty; Madden, Duffy, Murray; O'Reilly, Lynch, Barry, Olden, Fields.

WELDON CONTRIBUTES TWO FOR DOLPHIN.

DOLPHIN ..... 2 SHELBOURNE 0

At Harold's Cross Park on Saturday. Weldon scored both goals.

Irish shooting lost Shelbourne the points, as for three-fourths of the time they had the better of the play. Dolphin were also frequently at fault in their shooting, and, apart from the successful efforts of Weldon, none of the others seriously tested Soutar. It was a dull game, the passing on both sides being very ragged, and, as a rule, the half-backs had the better of it. Shelbourne's forwards got more assistance from their halves, the Dolphin trio being too prone to act purely on the defensive.

Slater, in the winners' goal, dealt with confidence with the shots, while Lennox and Doyle were also prominent in defence. Weldon and Reid were the best of the forwards. Through the field Shelbourne were occasionally clever, but their finish was surprisingly weak.

Dolphin—Slater; Lennox, Doyle; Watt, Kelly, Kendrick; Bermingham, Reid, Weldon, Somers, Fallon.

Shelbourne—Soutar; Astley, Byrne (P.); McDaid, Greene, Holmes; Griffith, McConnell, Diamond, Squires, Carroll.

PRINGLE'S FOUR FOR COLERAINE.

Glentoran, the leaders in the Belfast City Cup, were defeated by Celtic by two goals to one, and Linfield assumed the leadership in place, ahead of these two and Distillery.

Linfield were at Ards and won by 2-0. Distillery defeated Larne by 5-2 at Grosvenor Park, and Coleraine accounted for Glenavon by 4-0, all the goals being scored by Pringle.

Bangor beat Cliftonville 2-0, and Portadown and Derry City drew, 2-all. Ballymena, who only beat Newry by 1-0, Newry, like Portadown, have still to win a match in the competition.

ENGLISH AND SCOTTISH RESULTS.

INTERNATIONAL MATCH.—Scotland 2, England 1

ENGLISH LEAGUE—DIV. I.—Arsenal 5, Aston Villa 0; Birmingham 4, Sheffield United 1; Blackburn Rovers 1, Leicester City 1; Blackpool 1, Bolton Wanderers 3; Derby Co. 1, Liverpool 1; Everton 0, Middlesbrough 0; Leeds United 1, Portsmouth 1; Manchester City 1, Newcastle United 2; Sheffield Wednesday 2, Chelsea 2; Sunderland 0, Wolverhampton W. 1; West Bromwich A. 2, Huddersfield 3.

ENGLISH LEAGUE—DIV. II.—Bradford City 2, Grimsby T. 2; Bury 5, Nottingham F. 2; Chesterfield 1, Tottenham H. 1; Fulham 3, Manchester United 1; Lincoln City 1, Charlton Athletic 1; Millwall 1, Bradford 1; Notts County 0, Preston N.E. 0; Port Vale 1, Burnley 0; Southampton 2, Plymouth A. 0; Swansea Town 2, Oldham Athletic 0; West Ham United 1, Stoke City 2.

ENGLISH LEAGUE—DIV. III. (NORTH).—Barnsley 3, Barrow 0; Darlington 2, Accrington Stanley 2; Doncaster Rovers 2, New Brighton 0; Gateshead 3, Mansfield Town 2; Halifax Town 2, York City 0; Hartlepool United 2, Carlisle United 1; Hull City 2, Chester 0; Stockport Co. 3, Rotherham United 0; Tranmere Rovers 5, Crewe Alexandra 0; Walsall 3, Southport 1; Wrexham 4, Rochdale 1.

ENGLISH LEAGUE—DIV. III. (SOUTH).—Bournemouth 1, Aldershot 0; Brentford 7, Cardiff City 3; Bristol City 1, Gillingham 1; Clapton Orient 0, Southend United 0; Coventry City 1, Watford 3; Exeter City 2, Norwich City 1; Luton T. 0, Brighton 0; Newport Co. 3, Bristol Rovers 1; Northampton T. 1, Crystal Palace 0; Swindon Town 0, Queen's Park R. 0; Torquay United 1, Reading 1.

SCOTTISH LEAGUE—DIV. I.—East Stirling 2, Partick Thistle 7; Hearts 3, Falkirk 2.

GOLF.

RYDER CUP PLAYERS IN CLOSE MATCH.

MITCHELL AND HAVERS WIN AT 36TH.

ABE MITCHELL and Arthur Havers beat Percy Alliss and Charles Whitcombe by one hole in a thirty-six holes match on the Northwick Park course, Middlesex, on Saturday, after the sides had been all square at the end of the first round.

Allies' long driving was a feature of the game, which provided a keen test for the four Ryder Cup nominees. It was Allies who enabled his side to finish the first round level, by holing a putt of twelve yards at the eighteenth. Fifteen of the second eighteen holes were halved, after Havers and Mitchell had won the second. It was not until the fourteenth that Mitchell put his side two up with a "birdie" 3. Whitcombe, who had been putting well, reduced the odds at the sixteenth by holing from ten yards, but with the last two holes halved, Mitchell and Havers won.

BUILDING TRADES G.S. ANNUAL MEETING.

The annual general meeting of the Dublin Building and Allied Trades' Golfing Society was held at the offices of the Master Builders' Association, 60 Dawson street, with the captain, Mr. J. W. Lyons, in the chair. The reports were passed as satisfactory.

The following officers were elected:—President, Mr. H. M. Dockrell, T.D.; Vice-Presidents, Mr. John Good, T.D.; Mr. A. B. Macnaughton, Mr. R. H. McKernan, Mr. W. N. Thompson, Mr. Alex. Malcolm and Mr. A. W. Lyons. Captain—Mr. James Clarke. Committee—Messrs. J. J. McGuinness, G. B. Malcolm, T. P. Ryan, A. B. Macnaughton, F. L. Martin. Hon. Treasurer—Mr. J. J. Cotter. Hon. Secretary—Mr. S. G. Young.

The first outing of the Society will be held at Baltray on Saturday, 6th May.

DUNCAN RETURNING TO HIS OLD FORM.

George Duncan showed good form at Hoylake on Saturday, when he had a score of 75 in the exhibition matches which followed the opening of the Hoylake Municipal course. He defeated James Braid, who designed the links, by 5 and 3. W. H. Davies (Wallasey) beat E. W. Kenyon (West Lancs.) by 3 and 1. In a foursome Davies and Kenyon beat Braid and Duncan by 4 up.

RECORD SCORE AT BIRR.

J. Mahon, the Birr club professional, holed the course in 69. This is a record for the recently constructed links, the bogey of which is 78.

CLUB NOTICES AND REPORTS.

ROYAL DUBLIN.

Next Saturday—Postponed March medal, stroke.

CO. LOUTH (BALTRAY).

Competition for club cup—P. J. Gannon (6), 75; J. F. Hynes (12), 77; W. P. Allen (11), 78.

FOXROCK.

Ladies.—To-morrow — Medal trophy. Arrange opponents. The semi-open competition arranged for April 6th has been postponed to Friday, April 7th.

THE ISLAND.

The Mayor Cup. First round result:—Miss I. French, 87 nett, April 5th—Wednesday 5 bar competition for prize presented by Mrs. E. Phelps. Foot suttries. Arrange opponents.

DROPPED GOALS DECIDE.

IRELAND TWICE DEPRIVED OF LEAD : SCOTTISH FORWARDS STAY THE BETTER.

(By Our Special Correspondent.)

TO be beaten by a score of two dropped goals to two tries has the suggestion of a fluky win. Still there was a good deal of merit in this achievement of the Scottish team in beating Ireland at Lansdowne road on Saturday.

In a game which was typical of an Irish-Scottish encounter, in which the best parts of Rugby were prominent, and which war played in as fair and sporting a spirit as one could wish for, the Scottish team, forwards and backs, stayed on better than the Irish, and for that reason alone deserved their victory. They themselves, doubtless, would be the first to admit that the scoring of two dropped goals as against two tries was a fortunate result for them. The fact that they failed to cross the Irish line even once speaks for itself as regards the fine tackling of the home country's backs. The Scottish backs got even more opportunities, yet only once or twice these movements looked like producing tries, and the Scottish line was in danger several times, apart from the occasions of the two tries.

EVEN FORWARD TUSSLE.

The battle between the respective packs of forwards was evenly waged, with Ireland, perhaps, holding a slight advantage until the closing quarter of an hour, when the Scots were unquestionably on top. While congratulating Scotland on winning the championship and triple crown, I would not compare the side with some of the Scottish fifteens of the past.

A GREAT FULL-BACK.

Behind the scrummage there was not any great strength except at full-back. D. J. Brown, a player, who in build and general methods of play reminded us of Nepia, was the outstanding player. Lind, the centre three-quarter, always looked dangerous when he broke away in his deceptive style of running. Logan was an extremely clever tactician, and all the backs supported one another well. Still, not once were their movements allowed to develop to the extent of producing a try. True, it was a big handicap to the side that Ian Smith was lame for the greater part of the match, and had Walda been on the opposing wing to him instead of J. J. O'Connor the chances that went abegging would very likely have often spelt disaster to Scotland.

SCOTS' BETTER SCRUMMAGING.

While the Irish forwards held their own well in every way, I had expected them to have shown a clear superiority in scrummaging. This they did not, and they seldom sent the ball as sharply and cleanly to Murray as the Scottish pack gave it to Logan. It was this sharpness of heeling on the two occasions of the dropped goals that enabled Logan to send out the long passes to Jackson and Lind, and so put these players in unfettered positions to afford them ample time to get in their kicks. There was never any doubt about these two kicks finding their mark, and credit must be given the Scottish team for having worked itself into the position for their accomplishment.

FUTILE SCOTTISH PASSING.

The Scottish forwards did not live up to their reputation of being an extremely lively lot in the loose. We saw but very few of those dashing movements in the loose we were led to expect; in fact, there were just as many good Irish moves of this description. Where they did shine, however, was in seizing upon chances to whip the ball away to their backs, and, considering how well and how often they did so, it was a reflection on the backs that they failed to avail themselves of their chances.

Scotland owes a lot to D. I. Brown for his part in enabling them to win the championship and triple crown. In the second half, when Ireland had the strong wind favouring them and Davy and Murray used their kicking powers to the best advantage, Brown always stepped into the gap to save his side. He made two slips during these trying periods, but neither had fatal results. In every move of Lind's there was danger for the Irish half-backs and centres, yet the latter were seldom caught napping.

SON OF OLD INTERNATIONAL.

Gedge, who usually plays at out-half and is a son of H. T. S. Gedge, the old Scottish three-quarter, made a capable substitute for Fyfe, and often broke away from Scottish backs, only to be overtaken and brought down again by the Irish wing. Logan had the advantage of Murray through the better service his forwards gave him. Lorraine, who was early in the wars by reason of a smashing tackle from Coote, did little out of the common, and Jackson, apart from the fine goal he dropped, was very orthodox. Smith came little into the play, and, owing to the lameness which troubled him from an early stage, was content to watch his opposite as well as he could.

The Scottish forwards, contrary to what we were led to expect, were a stronger force as scrummagers than in the loose rushes. The best, I thought, were Rowan, Henderson, Ritchie and Stewart.

COOTE'S BRILLIANT PLAY.

The almost faultless display of the Scottish full back made Pratt's play look moderate by comparison. Certainly it was not his best international game. He never inspired one with confidence, but, at the same time, was not responsible for any bad blunder. Mis-fields and slowness in getting to the ball were his worst faults—points he must improve on if he is to turn out the great full back which his earlier games this season suggested he would. Of the three-quarters, the outstanding success was Coote, who, as well as being the mainspring of the movement which brought about the first try, showed rare thrust on the occasions he had the ball, and his kicking was sound and well directed. His smashing tackle of Lorraine in the early stages was one of the features of a game which was full of exciting incidents.

CROWE'S FINE SCORE.

Crowe finished off the first scoring movement when taking the return pass from Lightfoot he barged through, carrying a couple of Scotsmen with him. The old Lansdowne man did a lot of fine tackling, and kicking as well, but struck me as having become a bit slow of movement. Lightfoot, while, as usual, showing an aptitude for being up with the game, often allowed his opposing wingman to break away from his tackle. His part in the score that Crowe got was splendidly carried out, and probably no other man on the team would have worked it so well. O'Connor, appearing for the first time on an international, did not do himself justice, because he was obviously overawed by the importance of the occasion, which does not say that he will not yet turn out a three quarter of class.

DAVY'S REMARKABLE RUN.

Murray at times struck his old form, but, on the whole, did not serve his partner well. Davy got one chance to bring off his usual break through in the centre and made a remarkably fine run, but was not supported. He certainly made good use of his great length kicking in the second half when Ireland held a lead, but it struck me that on one occasion he would have been better advised to have passed when he had Coote, Crowe and O'Connor on his left.

THE IRISH FORWARDS.

There was no forward standing out much above the others, and if choice were to be made it would be of O'Hara C'Neill, who was one of the few to stick the pace right to the end. Siggins and both Beamishes were about the next best. Russell at times showed up prominently, as did Dunne, but Ross and Pike played below their Belfast form. Ireland need have no regrets over the defeat, which was an honourable one, and little fault could be laid on any one of the players, but it was quite apparent that many of our team were appearing in their last international game.

When the team appears on the field for the first of next season's games, it will surprise me if there are not many new caps amongst them. Youth served Scotland in Saturday's match, and had not a little to say to the side's victory.

IRELAND'S GOOD START.

Murray started for Ireland against a fairly strong wind, and Pike, charging down Rowland's attempted reply, the ball was immediately rushed over the Scottish line and touched down by Siggins, but a scrum at the 25 was ordered. Here the Irish forwards got possession from a couple of scrums. A loose pass by Murray nearly lost the position, but Coote prevented the Scottish forwards breaking away, and then, inside two minutes, Ireland went into the lead. The opening was made by Coote, who drew both the opposing centres and passed over Crowe's head to Lightfoot. Near the line the last-named cleverly in-passed to Crowe, who forced his way over with a couple of opponents hanging on to him. Murray made a fine, but unsuccessful effort, to convert from the touch-line.

The sudden reverse in no way rattled the Scots. Their forwards soon gave a glimpse of their speed in the open, and Rowand led a rush, which was only stopped by Crowe going down on the ball near the line. Fortunately, Ireland got the ball from successive scrums formed here, and short kicks by Davy eased the situation. Then came the first dangerous movement by the Scottish backs, but Coote put a summary stop to it by crashing down Lorraine with one of the hardest tackles seen at Lansdowne road for a long time, and Ross, picking up, gave to Lightfoot, who got touch at the visitors' 25. Lorraine was badly shaken up by the tackle, but soon recovered, and his play was not noticeably affected afterwards.

GEDGE NEARLY SCORES.

With the Irish forwards getting the ball well in the set scrums and the Scots showing cleverness in opening up from the loose mauls, both sets of backs were frequently in operation, and while the Irish backs were safe in handling and were more decided in their movements, the tackling on both sides, particularly in the centre, was too good to allow much progress to be made. Lind did succeed on a couple of occasions in slipping through, but each time he held on, being evidently reluctant to pass to Ian Smith, who had already gone lame, and finished up by either being tackled or by kicking to touch. Ireland had one narrow escape when Gedge, following up a kick by Jackson which was meant for touch, beat Lightfoot for the ball and was clear but for putting a foot over the line.

BROWN'S SOUND PLAY.

After about twenty minutes' play Scotland were awarded one of the very few free kicks in the game from which an attempt at goal could be made, but Jackson was well wide with the kick. The exchanges continued to be of a very even nature, both ends of the field being visited in turn. Brown, the Scottish full-back, however, was getting much more to do than Pratt, and, with a number of Irish kicks failing to get touch on the old stand side, he was given every opportunity to shine. This he undoubtedly did, and his very lengthy kicking repeatedly regained half the field for his side. The Irish forwards now and again brought off typical rushes which took a lot of stopping, C. Beamish, J. Russell and Pike being prominent, and from one of them an attacking position was established which very nearly produced another score. A good movement got the ball out to Lightfoot on the right, and Crowe, coming in again on the flank, made a great burst for the corner, but Gedge managed to push him into the flag in the act of grounding the ball.

SCOTLAND GO AHEAD.

Scotland were soon back, and Brown had an ideal opportunity for dropping at goal, but elected to kick for touch, and in the next minute Crowe cleverly saved when the Scottish forwards were looking very dangerous in a dribbling rush. Still, Scotland held the pressure, and a few minutes before the interval they gained a lead of a point. From a scrum under the posts Logan sent back to Jackson, who took the very apparent chance of dropping a goal. Half-time:—

Scotland—1 dropped goal (4 points)
Ireland —1 try (3 points)

EASY TRY FOR MURRAY.

The first incident in the second half was a short passing movement by the Scots, and Gedge ran well on the left before being pushed into touch near the Irish twenty-five. An exchange of kicks ended in Murray getting touch well inside Scottish territory, and then came an Irish rush from which the ball rather luckily went into touch right at the corner. From a scrum formed on the visitors' line Ireland heeled and Murray slipped over for a try, and thus, after only about four minutes' play in this half, Ireland was in front again. The position was not difficult, but Siggins, who was entrusted with the kick, sent well wide. A pass of Murray's going astray, the Scottish forwards took the opportunity to come away in a rush, which left play at the Irish twenty-five. A cross-kick by Jackson found O'Connor at fault in failing to field the ball, but Coote, coming round behind him, not only retrieved the situation, but set up a counter-attack by a great dash along the wing and a high cross-kick into the centre. There was, however, nobody up to take advantage of it.

STRONG PRESSURE BY IRELAND.

There was much less back play on the Irish side of the scrum in this half, an effort being rightly made to make use of the wind by kicking. Some rather lucky touches were obtained, but a good many kicks were badly directed, and Brown continued to make splendid replies, even against the wind. Still, Ireland were doing nearly all the attacking, and twice from scrums near the line the ball was got back, but Davy first was bottled up in attempting to slip through, and then he lost the ball when a score would otherwise have been hard to prevent. Brown, for once in a way, kicked badly under pressure, and Pratt attempted to drop a goal from near mid-field. He was very wide of the mark, but, following up, he succeeded in nailing the visitors' full-back in possession, and the ball rolled into touch near the line. A fine kick by Brown temporarily relieved pressure, but Irish hopes of a score were again raised when Russell broke away on a dribble, which was only stopped with difficulty inside the Scottish twenty-five.

SLOW HEELING BY IRISH FORWARDS.

Though still keeping play in the visitors' territory by kicking, the advantage of position was wasted by the failure of the Irish forwards, who, though taking scrums instead of line-outs, failed to get the ball. When they did get it the heeling was too slow, and Murray had his passes spoiled time and again by Logan and the Scottish wing forwards. More favourably circumstanced, in their service from the scrums, the backs on the visiting side could make very little headway, and showing hesitancy in looking for openings they were frequently tackled in possession by Davy and the two centres. Occasionally the ball did reach Gedge on the left wing, and more than once he contrived to slip out of Lightfoot's clutches, and the latter required assistance to keep the Scot from breaking clean away. Coote and Crowe combining cleverly again gave Ireland an attacking position, and shortly afterwards Davy made his second attempt to drop a goal, but the ball came too slowly to him and his kick was charged down.

SCOTS STAYING BETTER.

Then Coote, in trying a high cross kick, sent the ball between the posts and Scotland touched down. Following this siege there were distinct signs that Scotland, and particularly their forwards, were staying the very fast pace better, and for the first time in this half they became really dangerous. Quick heeling from loose mauls gave their backs chances of gaining ground by kicking, and by a series of rushes play was brought to the Irish 25. From a scrum here their forwards heeled smartly, and Lind, with plenty of time, dropped the goal which decided the match. Gedge, very nearly pulled the game out of the fire, but the score became evident, however, that Ireland's bolt was shot, and had the Scottish backs not been content to sit on the lead by kicking to touch, it is possible that they would have succeeded in crossing the line. Result:—

Scotland—2 dropped goals (8 points)
Ireland —2 tries (6 points)

Teams:—

IRELAND.

Full-back—R. H. Pratt (Dublin University).

Three-quarters—*J. J. O'Connor (University College, Cork), *P. B. Coote (Leicester and R.A.F.), M. Crowe (Leicester and Lansdowne), E. J. Lightfoot (Lansdowne).

Half-backs—J. Murray (Wanderers), E. O'D. Davy (Lansdowne) (capt.).

Forwards—G. R. Beamish (Leicester and United Services), M. J. Dunne (Lansdowne), H. O'Hara O'Neill (University College, Cork), J. Russell (University College, Cork), J. S. Siggins (Collegians), C. Beamish (Harlequins and N.I.F.C.), V. J. Pike (Lansdowne), W. Mc. Ross (Queen's University, Belfast).

*Signifies a new cap.

SCOTLAND.

Full-back—D. I. Brown (London-Scottish).

Three-quarters—I. S. Smith (London-Scottish) (capt.), H. D. B. Lorraine (Oxford University), H. Lind (Dunfermline), P. M. S. Gedge (Edinburgh Wanderers).

Half-backs—K. L. T. Jackson (Oxford University), W. R. Logan (Edinburgh University).

Forwards — A. Waters (Selkirk), J. H. Ritchie (Watsonians), J. H. Thom (Watsonians), J. Beattie (Hawick), W. H. Welsh (Hawick), M. S. Stewart (Stewart's College, F.P.), J. M. Henderson (Edinburgh Academicals), and R. Rowan (Glasgow High School F.P.).

Referee—Mr. B. S. Cumberlege (England).

INTERNATIONAL TABLE.

	P.	W.	D.	L.	F.	A.	Pts.
Scotland	3	3	0	0	22	9	6
England	3	1	0	2	20	16	2
Ireland	3	1	0	2	22	30	2
Wales	3	1	0	2	15	24	2

RUGBY FOOTBALL.

FYLDE CLUB VISITS BELFAST.

FYLDE ..... 19 INSTONIANS 7

While Ireland was engaged at Lansdowne road the Rugby programme in the North was light, but Instonians had arranged a match with the Lancashire club Fylde, and it had to be played while the home side were without their best forward, Walker, who was reserve for Ireland. Fylde were the better side, their backing up in attack and defence being very effective, and they won by three goals and a dropped goal to a dropped goal and a try.

The home defence was weak, high tackling being useless against strong runners. T. F. Turner, the Queen's scrum half, who is an old Instonian, turned out for the side, and opened up attacks at speed, but the handling of the three-quarters was inaccurate. Both teams played open football, but Fylde were the more thrustful and scored ten points in as many minutes. Hartley got the first after Poynder had cut through, and Ogden goaled. Then Hartley got over again soon afterwards, and again Ogden converted. This was followed by a try to Instonians, per Jackson, who failed with the kick. Just before half-time a break through by Cotton gave Lord a try, and Ogden goaled. Estcourt dropped a goal for Fylde, and Madjer followed suit for Instonians, both in the second half.

ULSTER FRIENDLY MATCH.

NORTH ..... 14 MALONE .....

For the friendly match with North of Ireland at Ormeau, Malone had seven substitutes, mainly in the forwards, and North won by a goal and three tries to a try.

The Malone score came first. McAllister getting over after ten minutes, but McC. Beary failed to goal. Before half-time Robinson scored an unconverted try for North to make the scores level. Mathieson scored two tries and Loughery one for North in the second half, Loughery converting one.

C.Y.M.S. CLUB.—The annual general meeting will be held this evening at 9 Harrington street at 8 o'clock.

CAMOGUIDHEACHT.

SATURDAY'S RESULTS.

O'Duffy Cup Final—Eccles Street 3-0, Sion Hill 1-7.

Brigidine Convent Final—Abbeyleix 2-0, Tullow 1-0.

Trial Game—St. Finbarr's 3-0, San Catharina Sch. 0-0.

ROWING.

CAMBRIDGE BEAT OXFORD.

A SPLENDID RACE ALL THE WAY.

CAMBRIDGE won the eighty-fifth University Boat Race, over the Putney to Mortlake course, yesterday, by 2½ lengths in 20 min. 57 sec. Cambridge have now won each of the races since 1924, and thus create a new record of ten successive victories. Since the Boat Race was first instituted Cambridge have won forty-four, Oxford forty, and there was one dead-heat, in 1877.

THE RACE.

Cambridge won the toss, and, as was expected, chose the Surrey Station, which, although of no advantage from Putney to Hammersmith, gave them the shelter of the shore at Chiswick and the shorter course round the bend of the river between Hammersmith Bridge and Duke's Meadows. There was a moderately strong wind from the north-west and a sluggish tide, which was against a fast time, but otherwise the conditions were favourable.

The umpire got the crews away to an excellent start, Oxford rowing 34 in the first minute to 33 by Cambridge.

It was an excellent race to Craven Steps, where Cambridge had an advantage of one second in 4 m.n. 32 sec., and they held a quarter-length lead at Harrod's. Hammersmith was reached in 8 min. 7 sec., where Cambridge led by one-third of a length.

Immediately after leaving Hammersmith Cambridge, with the bend of the river in their favour, made a well-judged and effective spurt, and, though Oxford challenged gallantly they could make little impression on their rival's lead. The conditions were good in Chiswick Reach, and Cambridge passed Chiswick Steps in 12 min. 47 sec., 6 sec. ahead of Oxford. Oxford were rowing slightly the faster stroke along Duke's Meadows, but Cambridge were almost directly in front of them, with at least a length of daylight between the boats.

OXFORD'S PLUCKY RALLY.

At Barnes Bridge Cambridge were 7 secs. ahead, rowing easily and well within themselves. Cambridge then made a final spurt, and, in spite of a plucky rally by their rivals, passed the finishing post 2½ lengths ahead.

The Cambridge crew, with the exception of No. 2, showed little sign of distress, but Oxford, due, no doubt, to their late effort, were more or less all rowed out. They had rowed a great race, and held a really great Cambridge crew over most of the 4¼ miles of the course. It was, in fact, one of the best finishes seen for some years.

OFFICIAL TIMES.

	Cambridge. Mins.	Secs.	Oxford. Mins.	Secs.
Mile	4	32	4	33
Hammersmith ...	8	7	8	8
Chiswick Steps ...	12	47	12	53
Barnes Bridge	17	14	17	21
Finish	20	57	21	6

DEATH OF AN IRISH JOCKEY.

The death of M. Hynes, the well-known Irish steeplechase jockey, took place at the Mater Hospital, following a fall at Naas races on Friday. Hynes was riding Glentoi in the Stand Steeplechase, when his mount fell at a fence after going about half a mile. He was taken back to the enclosure on the ambulance, and later removed to the Mater Hospital, where, as stated, he died on Saturday. Hynes, who was a native of the West of Ireland, was for a long time connected with the stable of Mr. E. Delmy at Laytown, and rode many winners, both when attached to this stable and later when riding as a free lance. He was much liked by all who knew him, and was a very capable horseman.

IRISH AND ENGLISH RACING

Programmes for all Irish Meetings and for principal English Meetings for one week from day of issue appear in "THE IRISH FIELD," Published every Saturday. Price 2d. Subscription terms—Yearly 13/-, Half-Yearly 6/6 (Post Free). Head Office: 11 D'Olier street, Dublin.—(Advt.)

A smart appearance is still an asset—Keep it up.

Seales 90/- Suits

Lounge or Plus Four, Made-to-Measure with Fit-on, from Quality Irish Tweeds,

produced by the foremost mills in 24 different designs and shades are a special offer to meet present economic conditions. Select your new Suit at Seales, and remember if you are not thoroughly satisfied in every way with it when finished you will not be asked to take it.

Suits of finer quality Irish Tweeds and Worsteds 5½, 6 and 6½ Guineas.

Seales
E. W. Seale Ltd.
27 Westmoreland St., Dublin.
Write or call for Patterns.

EASTER HOLIDAYS, 1933.

ON EACH DAY FROM

Wednesday, April 12th, to Tuesday, April 18th, inclusive,

HOLIDAY RETURN TICKETS

will be issued to

LONDON (Euston)

And Principal Stations in Great Britain as under:—

L M S via HOLYHEAD.

From	a.m.	p.m.
DUBLIN (W.R.)	(a) 2.25	8.10
DUN LAOGHAIRE (Kingstown Pier)	(a) 8.50	8.50

B. & I. LINE via LIVERPOOL.

From	p.m.
DUBLIN (N.W.) .....(b)	5.30
(Saturday)	11. 0

(a) Except Good Friday and Sunday.
(b) Except Good Friday.

SEE SMALL BILLS FOR FARES, Etc.

Tickets may be obtained and accommodation reserved by each route at the respective Offices:—

L M S—15 WESTMORELAND ST., DUBLIN.
B. & I.—16 WESTMORELAND ST., DUBLIN.

First and Third Class Sleeping Cars between Holyhead and London (Euston).

GREYHOUND RACING.

SPRINT RECORD BY PHANTOM BLADE.

FINE FINISH FOR DERBY TRIAL STAKES.

THE Mallow dog,

JAMES H. NORTH & CO.'S SALES

AT 110 GRAFTON STREET.

SALE (TO-MORROW) TUESDAY AT 2 P.M.

3 DAME LANE

Admirably arranged, centrally situated, soundly-built warerooms or workshops, with spacious open yard, all suited for any enterprise requiring structural solidity, central situation, and compactness. The frontage to Dame lane is 50 feet, and includes double gate entrance, and also a separate single entrance. The yard is floored in concrete, and measures about 60 feet in depth by 20 feet in width. It could easily be covered. Electric power and light provided for, and gas laid on to all floors.

Held for 60 years unexpired from July last, subject to £50 p.a. Clear possession will be given.

W. McA. McCRACKEN, Solicitor, 24 Upper Ormond quay.

ON VIEW TO-DAY. ADMISSION 1/-, REFUNDABLE TO PURCHASERS.

TO-MORROW (TUESDAY) 4TH APRIL, AND FOLLOWING DAYS

AT ELEVEN SHARP EACH DAY

FURNITURE, SILVER, PORCELAIN, ETC.

61 MERRION SQUARE.

ORDER OF SALE:

FIRST DAY—Diningroom and Study, including Silver, China, Books and Furniture. Lots 1 to 392.

SECOND DAY—Drawingrooms, four Bedrooms, Linen, etc. Lots 392 to 743.

THIRD DAY—Remaining Bedrooms, Return Rooms, Hall, Kitchen, etc. Lot 744 to end of Sale.

The House itself will be Sold by Auction, Tuesday, 25th April, at 110 Grafton street.

JAMES H. NORTH & CO., AUCTIONEERS, 110 GRAFTON STREET.

WEDNESDAY, 5th APRIL, 1933, at Three o'clock, AT LOUGHLINSTOWN HOUSE, SHANKILL,

CHOICE GRAZING LANDS

ABOUT 40 ACRES,

in Divisions to suit tenants, for 11 months, from 1st April, 1933. Terms and Conditions at Sale.

ARTHUR JONES & SON, Auctioneers and House Agents, 10 STEPHEN'S GREEN, N. 'Phone 44645.

MESSRS. JACKSON STOPS AND JOYCE

ANNOUNCE THAT

ALL THE FARMING IMPLEMENTS, ETC., ADVERTISED

FOR SALE AT CABINTEELY HOUSE On THURSDAY NEXT

HAVE BEEN DISPOSED OF PRIVATELY.

SALE TO-MORROW (TUESDAY) at 12 O'CLOCK.

4 SEAFIELD COTTAGE, ALBANY AV., MONKSTOWN.

ATTRACTIVE RESIDUE OF HOUSEHOLD FURNITURE, etc.

MESSRS. HAZLEY & CO. are instructed to SELL BY PUBLIC AUCTION, on the Premises, the Residue of Furniture and Effects, including Broadwood Semi-grand Pianoforte, Ormolu Mt. China Cabinet, Couch in Tapestry, ditto in Leather, Occasional Tables and Chairs, Open Bookcases and quantity of valuable Music for various instruments, full scores, etc.; Axminster Room and Stair Carpets, Gilt-frame Overmantels, Courtier Stove, Gas Fires and Fittings; Bedroom Appointments, including Mahog. Wardrobes, Chests of Drawers, etc.; Kitchen Furniture and Utensils, Outdoor Effects, Fowl Houses, Garden Tools, etc.

On View Morning of Sale from 9 a.m.

HAZLEY & CO., Auctioneers and Valuers, M.I.A.A., MAIN STREET, BLACKROCK.

BATTERSBY & CO.'S SALES.

THURSDAY NEXT, AT 2.30 O'CLOCK.

AT OUR PROPERTY SALEROOMS, 39 WESTMORELAND ST. (UNLESS PREVIOUSLY DISPOSED OF BY PRIVATE TREATY).

WELL-SECURED PROFIT RENTS of £523 4s. 4d. YEARLY.

VALUABLE CITY PROPERTY. In 4 Lots. Total P.L.V., £1,574.

Lot 1.—£88 4s. 1d. OUT OF 16 WESTMORELAND STREET.

Lot 2.—£130 OUT OF "DUNLOP HOUSE."

Lot 3.—£209 8s. 6d. BLOCK OF BUILDINGS, LR. ABBEY ST.

Lot 4.—£95 11s. 6d. OUT OF 2 FITZWILLIAM PLACE.

Further particulars, Conditions of Sale, etc., AUCTIONEERS, or Messrs. O'HANLON and ROBINSON, Solicitors, Ulster Bank Chambers, 3 and 4 Lower O'Connell street.

B. & Co. 130 LOWER KIMMAGE ROAD.

Further particulars AUCTIONEERS, or Messrs. FRED. SUTTON and CO., Solicitors, 52 Dame st.

BATTERSBY & CO.,

AUCTIONEERS AND VALUERS, M.I.A.A., 39 WESTMORELAND STREET, DUBLIN.

ESTABLISHED 1815.

JAMES S. McMAHON & CO., AUCTIONEERS AND VALUERS,

AUCTION SALE AT NO. 1 LEINSTER STREET

(THE PATISSERIE BELGE),

AND WELL-KNOWN CONFECTIONERY SHOP, PREMISES AND BAKEHOUSE,

IMPORTANT TO CATERERS, CONFECTIONERS, etc., etc.

SALE OF SHOP FITTINGS, mostly comprising valuable Glass Counter, with sliding doors; Mahogany Fittings, Chairs and Glass-topped Tables, Mirrors, Electric Stove, two Portable Ovens (gas and coke), Tables, Gas Hot Plate, Double Whisking Machine and Mortar, Shapes, Moulds, Trays, China, Glass, etc. SALE ON THE PREMISES ON WEDNESDAY, 5th APRIL, AT 12 NOON.

On View To-morrow (Tuesday), from 11 a.m. till 5 p.m. and on Morning of the Sale.

JAMES S. McMAHON & CO., Auctioneers and Valuers, M.I.A.A., 132 STEPHEN'S GREEN, DUBLIN, and BRAY.

GREAT SOUTHERN RAILWAYS.

TO LET—HOUSE AT OLD GREAT SOUTHERN & WESTERN STATION ATHLONE.

Apply, stating rent, on or before 15th APRIL, 1933, to—

H. S. COE, Secretary.

Kingsbridge Station, Dublin.

---

56 MOREHAMPTON ROAD,

TO-MORROW (TUESDAY), 4th APRIL, AUCTION SALE HOUSEHOLD FURNITURE, PIANO, GEORGIAN SILVER TEA SET, etc., comprising briefly:—Bach. Upright Piano, Mah. Bookcase, with Cupboard below; two Mah. Pedestal Sideboards, two Mah. Screw Dining Tables, two Sets of 6 Mah. Dining Chairs, Mah. 4 tier Dumb Waiter, Mah. Hall Stand, Table and Chairs, Rosewood Davenport, Mantel Mirrors and Clocks, Antique Mah. slope front Bureau, set 5 Antique Mah. Chairs, Linoleums and Carpets, Brass and Iron Bedsteads, Spring and Hair Mattresses and Bedding; Walnut Bedroom Suite, Set, Mahog. Combined Dressing Table, Mah. Wardrobe, Chest of Drawers, Dressing Tables, Washstands, and Toilet Glasses; Deal Wardrobe and Presses, Kitchen Dresser, Tables, Mangle and Utensils; Silver Tea Set, Plated Ware, Large Dinner Set, Dessert Set, Table Glass and China, Pennsylvania Lawn Mower, etc. On View to-morrow morning, 10 to 12. Sale to-morrow (Tuesday), 4th April, 12 sharp. Purchasers to pay five per cent. Auction fees.

JAMES ADAM & SONS, Auctioneers and Valuers, 17 MERRION ROW and 19 STEPHEN'S GREEN.

Re MAJOR E. W. GUINNESS, Deed.

ST. THOMAS'S, WHITECHURCH, RATHFARNHAM,

THURSDAY, 6th APRIL, 1933.

AUCTION SALE OF ANTIQUE and MODERN FURNITURE, BILLIARD TABLE, PICTURES, etc., comprising briefly:—Mahogany Pedestal Sideboard, Antique Mahogany P. and C. Dinner Table, 10 Mahogany Dining Chairs, Antique Inlaid Gardevin, Chesterfield Couches, Divan, Easy and Occasional Chairs, Axminster and other Carpets, Persian Rugs, Antique Gilt Mirrors, Antique Mahogany Inlaid and other Secretaires, Mahogany 3-Door Bookcase, Oak Roll-top Desk, Revolving Study Chair, Mahogany Pigeon Hole Press, Antique Mahogany Grandfather Clock, Oak Hall Stand, Chairs and Clocks, Burroughes and Watts Billiard Table, 10 x 5, and Accessories; Oil Paintings and Water Colours; Good Books; Antique Brass Fenders and Coal Vases, Pair School Globes, Plated Candlesticks and Candelabra, good Dinner, Dessert and Breakfast Sets, Table Glass, Vases, House Linen, Tools, Antique Falling-leaf and Occasional Tables, fine Antique Inlaid Mahogany and Gent's Wardrobes, Chests Drawers, Toilet Tables, Glasses and Rails, Oak and Iron Bedsteads, Spring and Hair Mattresses and Bedding, Child's Cot, Screens, Singer Drop-top Treadle Sewing Machine, Kitchen Dresser, Furniture and Utensils, Meat Safe, etc. On View Wednesday, 5th April, 2 till 5, and on morning of Sale, 10 to 12. Sale, 6th April, at 12 o'clock. Purchasers to pay 5 per cent. Auction Fees.

JAMES ADAM & SONS, Auctioneers and Valuers, 17 MERRION ROW and 19 STEPHEN'S GREEN.

---

16 CLYDE ROAD.

VACANT POSSESSION TO PURCHASER.

SUPERIOR SEMI-DETACHED RESIDENCE, IN GOOD STRUCTURAL CONDITION. ELECTRIC LIGHT, SUPERIOR PLUMBING, ETC. Splendid View at rear over Herbert Park. To be Sold BY PUBLIC AUCTION at 17 MERRION ROW, MONDAY, 10th April, 1 p.m.

Tenure—Held for 150 years from 1875, subject to £8 16/-.

Accommodation—Porch and tiled entrance hall, 2 drawingrooms, diningroom, 5 bedrooms, 2 maids' rooms, kitchen, scullery, pantries, bathroom, 3 w.c.'s. Good garden plots in front and rear. Greenhouse.

For Conditions of Sale apply to Messrs. MARTLEY and BARLEE, Solicitors, 20 Westland row, or to

JAMES ADAM & SONS, Auctioneers and Valuers, 17 MERRION ROW and 19 STEPHEN'S GREEN.

CONTRACTS.

TRALEE URBAN DISTRICT COUNCIL.

NOTICE TO BUILDING CONTRACTORS.

ERECTION OF HOUSES UNDER THE HOUSING OF THE WORKING CLASSES ACTS.

The Tralee Urban District Council invite Tenders for the Erection of 125 Houses under the Housing of the Working Classes Acts at Ballymore, Tralee, in accordance with the plans and specification prepared by Mr. O. G. Tough, Town Surveyor, which may be seen and copied at his office.

The Houses are to be erected in blocks of two, threes, fours and fives.

Copies of the tender forms, plans and specification may be obtained on payment of a deposit of £50, which will be refunded on receipt of a bona-fide tender.

SEALED TENDERS, addressed to the "Presiding Chairman," and endorsed "Tender for the Erection of Houses," will be received by me up to the hour of 5 o'clock p.m. on the 11th April, 1933.

The Council do not bind themselves to accept the lowest or any tender.

C. P. KENNEDY, Clerk of Council.

Urban Council Chambers, Tralee. 29th March, 1933.

SHIPPING.

BURNS & LAIRD LINES, LTD.

(Incorporated in Scotland.)

DUBLIN AND GLASGOW.

SAILINGS FROM NORTH WALL, MONDAY, TUESDAY, WEDNESDAY, THURSDAY, AND SATURDAY, AT 6.30 P.M.

NO SAILING ON FRIDAY.

All Passengers, Luggage, Goods and Live Stock carried subject to conditions specified on the Company's Sailing Bills.

General Office: 73 NORTH WALL. 'Phone—43541

Passenger Office: 16 WESTMORELAND STREET. 'Phone—21345. Telegrams—"Burnslaird."

SEA TRIPS & TOURS.

ANCHOR LINE

SUMMER CRUISES FROM BELFAST.*

SPAIN, PORTUGAL, MEDITERRANEAN, MADEIRA, CANARY ISLANDS, NORWAY, DENMARK, SWEDEN, BALTIC, CORNISH RIVIERA, and WESTERN ISLES.

14 DAYS—FROM £18. "Britannia," from BELFAST, 9th JUNE, to Vigo, Centa, Malaga, Gibraltar and Lisbon. (1st Class only.)

14 DAYS—FROM £18. "Britannia," from BELFAST, 25th JUNE to Vigo, Lisbon, Tangier, Gibraltar and Cadiz. (1st Class only.)

22 DAYS—FROM £25. "Britannia," from BELFAST, 3rd AUGUST, to Liverpool, Malaga, Palma (Majorca), Monte Carlo, Civitavecchia (for Rome) and Cadiz. (1st Class only.)

8 DAYS—FROM £10. "Caledonia," from BELFAST, 9th AUGUST, to Vigo and Lisbon. (One Class.)

14 DAYS—FROM £15. Gns. "Tuscania," from BELFAST, 30th SEPTEMBER, to Lisbon, Palma (Majorca), Algiers and Gibraltar. (One Class.)

*SIX OTHER CRUISES FROM GLASGOW. Shore Excursions on Each Cruise.

Booklet, Rates, Plans and Particulars from ANCHOR LINE, 1-5 Victoria Street, Belfast. 111-113 Foyle Street, Londonderry; or Local Agents.

NEDERLAND Royal Mail LINE

SUNSHINE HOLIDAYS IN THE MEDITERRANEAN

Regular Sailings from Southampton.

ALGIERS and GENOA

Genoa return fares: 1st Class £22 2nd Class £16

OPTIONAL ROUTES FOR RETURN.

Apply D. H. DRAKEFORD, 60 Haymarket, London, S.W.1, or Travel Agents.

WEST INDIES

FREQUENT & REGULAR SAILINGS FROM AVONMOUTH TO

BERMUDA, JAMAICA, BARBADOS, TRINIDAD, VENEZUELA, PANAMA, and COLOMBIA.

"CORONADO" ..... April 12
"ARIGUANI" ..... April 17
"BAYANO" ..... April 26

Write for particulars to Elders and Fyffes Ltd., 31 Bow Street, London, W.C.2, or the usual agents.

FYFFES LINE

The Comfort Route

FOR SENDING ABROAD TO FRIENDS the best Irish Paper is the "WEEKLY IRISH TIMES." Price Twopence.

GREENFIELDS STUD, TIPPERARY.

HIGHLY IMPORTANT DISPERSAL SALE OF

DAIRY COWS, IN-CALF HEIFERS, STORE CATTLE, HORSES, MACHINERY, FARMING IMPLEMENTS, MOTOR CAR AND MOTOR LORRY.

Also the ENTIRE HOUSEHOLD FURNITURE AND EFFECTS.

N. MAHER & SONS are instructed by Captain E. B. Purefoy TO SELL BY PUBLIC AUCTION, AT GREENFIELDS STUD, TIPPERARY (2 miles Dundrum and 3 miles Limerick Junction), THURSDAY AND FRIDAY 6th and 7th APRIL, 1933, as follows:—

4 engaged Dairy Cows, 18 In-calf Heifers, 4 A.A. In-calf Heifers, 21 three year-old Heifers, 70 two-year-old Heifers, 12 Yearlings (b. and h.), 50 Ewes and Lambs (in pens of 10 and 6), 3 four-year-old Bull, 4 Farm Horses (engaged to all work), 1 Mule (engaged to all work), 2 Cobs (accustomed to harness and farm work); Motor Car, Motor Lorry, Mowing Machines, Wheel Rakes, Swath Turners, Hay Gaisecers, Hay Floats, Turnip Sowers, Metal and Stone Rollers, Chill Ploughs, Drill Ploughs, 3-Horse Plough, Zig-Zag Harrows, Disc Harrow, Chain Harrows, Grubbers, Scufflers, Potato Sprayer, Corn Drill, Thistle Cutter, Manure Distributors, Hay Elevator, Manure Tank, Winnowing Machine, Grass Seed Barrow, Cars, Carts, Market Carts, Chaff Cutters, Pulpers, Oats Crushers, Cake Crushers, Milk Churns, Corn Bins, Rick Covers, Cart Covers, Barrows, Cattle Cages, Ladders, Water Tanks, Contents of Forge, Lawn Mowers (Motor and Hand), Spring Harrows, Harness, Horse Tackling, Sidelike Bridles, Breaking Tackling, quantity of Hay, Straw, Mangolds, Turnips, Potatoes, etc., etc.

Also the ENTIRE HOUSEHOLD FURNITURE AND EFFECTS:

SITTINGROOM—2 Bookcases, Roll Top Desk, 6 Armchairs, 3 Occasional Chairs, 2 Revolving Bookstands, Marble Clock and Ornaments, Pictures, Fender and Irons, Coal Vase, Glass Firescreen, Carpet and Rugs.

DINING ROOM—Mahogany Telescope Table, 8 Chairs, Mahogany Sideboard, Side Table, Writing Table, Overmantel, Clock, Tantalus (Glass), Fender and Irons, Coal Vase, Glass Fire-screen, Pictures and Ornaments, Poles, Curtains, Carpet and Rugs.

HALL—Hall Stand, Coat Stand, Chairs, Hall Table, Lamp, 2 Cases Birds, 5 Alabaster Pedestals, Lino, Poles and Curtains, Pictures, Head Ornaments.

SIX BEDROOMS — Fully furnished with Mahogany, Brass and Iron Bedsteads, Box Spring and Hair Mattresses, Dressing Tables, Washstands and Ware, Towel Rails, Wardrobes, Chairs, Overmantels, Draught Screens, Clothes Baskets, Fenders and Irons, Pictures and Ornaments, Poles and Curtains, Carpets and Rugs, etc., etc.

KITCHEN is replete with the usual Culinary Utensils.

PANTRY—Large quantity of China and Glass.

SILVER—Trays, Tureen, Ladles, Teapots, Jugs, Fruit Dishes, Smoking Sets, Jewel Case, Candlesticks, Sugar Bowls, Coffee Cups, Carving Sets, Knives, Forks and Spoons. Also a large quantity of Flower Pots, Plants, etc., etc.

Also an OVERLAND WHIPPET MOTOR CAR, 5-Seater, in perfect condition.

Order of Sale—The Cattle and Outdoor Effects will be Sold on THURSDAY, 6th APRIL; Furniture on FRIDAY, 7th APRIL.

Sale commencing each day at 11 o'clock. Admission 2/-.

Luncheons on the Premises. Furniture can be inspected on Monday, 3rd April.

N. MAHER & SONS, M.I.A.A., Auctioneers and Cattle Salesmen. Offices—CASHEL, THURLES and TIPPERARY.

SPECIAL CORSET WEEK

This is a wonderful corset opportunity. Very well made models, perfectly shaped to mould and caress the figure to modern lines.

A personal inspection will reveal the unusually tempting values.

Corselette in strong white net material and Swani, suitable for sports wear. Lightly boned, elastic insets, 4 suspenders. 32"-36". Special Price **8/9**

Maid's Corselette, in good quality Peach Broché and Lace; 4 suspenders, elastic insets; boneless throughout. Suitable for short figures. 30"-34". Special Price **9/11**

Corset, in Tea Rose Poplin, for short figures. Well boned, elastic panels over hips. New double back, which prevents corset riding up. Side fastening, 4 suspenders. 24"-28". Special Price **10/11**

Back-lacing Corset, in strong Peach Broché. Front fastening, flexible bones, 4 suspenders. 26"-32". Special Price **12/9**

Corselette, in White and Peach Tricot on Lace. Elastic insets 4 suspenders, low back, boned lining. 32"-36". Special Price **21/-**

Wrap-around Girdle in new "two-way stretch" elastic and satin. Well boned in front, side fastening, 4 suspenders. Peach only. 25" to 30". Special Price **21/-**

Attractive Corselette for the average figure, on strong Peach Broché. Lace bust sections, inner belt giving extra abdominal support. 4 suspenders. 34"-38". Special Price **25/6**

A large selection of Brassieres, in Tricot, Swani, Lace and Broché. Peach and White. 32" to 42". Special Prices, 3/6, 4/6, 4/11, 5/6 to 10/9

PLEASE SEE WINDOWS

WALPOLES

SUFFOLK STREET • DUBLIN

BELFAST READERS.

The Irish Times is due to arrive in Belfast at 9.10 a.m. If it is not delivered within a reasonable time, please communicate with our Branch Office, 13 (Lower) Donegall Street. 'Phone—Belfast, 1797.

Mannequin Parade Of IRISH GOODS

1ST PRIZE

Offered by "Irish Press Ltd."

HAS BEEN AWARDED TO

Switzers

for presenting the

BEST FASHION GROUP OF MANNEQUINS

at the Exhibition of Irish Goods in the Abbey Theatre, organised by the Women's Industrial Development Association.

SWITZER & CO., LTD., GRAFTON ST., DUBLIN

Copies of the beautiful Models exhibited are being produced in Irish Materials by Switzers to meet the orders subsequently received.

McBirney's

Post your Order now. Satisfaction guaranteed. Expert Postal Staff to deal with all Country Orders.

We pay Postage on all Orders over £1, excluding Furniture, Carpets, &c.

GREAT APRIL SALE

OPENS TO-DAY

Purchasing now means a considerable saving to you, as all GOODS are marked down to the lowest point in selling PRICES. Items of UNUSUAL VALUE are enumerated below:—

Silks

Superior Washing Satin—Great bargain offer, superior quality, really dependable fabric for washing and wearing, suitable for ladies' and children's frocks, lingerie, etc., in pink, lemon, apple, mauve, tango, lido, nigger, sky, wine, emerald, beige, almond, red, wedgewood blue, ivory and black, 36 inches wide. Marvellous value at this price, per yard **1/3**

Dyed Spun Silk—Wonderful offer, genuine all pure spun Silk, in sky, apricot, flesh pink, lemon, cream, cau-de-Nile, pink and white. 36 inches wide. Former price, 2/6. Sale Price, per yard **1/8**

Natural Silk Shantung—Special offer all pure Silk Shantung, heavy quality, in cream shade only. 34 ins. wide. Sale Price, per yard ..... **8D.**

Spun Silk—Great offer of this famous A1 quality all pure silk, recommended for hard wear and washing. In natural cream shade. 30 inches wide. Sale Price, per yard ..... **1/2** (36 inches wide 1/8 per yard)

Art Crepe-de-Chine—New delivery direct from the Continent of heavy quality Crepe-de-Chine. Full range of colours, including sky, fawn, tomato, saxe, wine, apple green, lido, grey, nigger, china blue, bottle, gipsy gold, navy, brown, beige, yellow. Also in ivory and black. 36 inches wide. Usually 2/6. Sale Price, per yard **1/9**

Phantom Crepe—The newest fabric for this season. Will drape beautifully. Available in rose, saxe, parchment, red, ivory, electric, grey, lido, flame, beige, nigger, wine, navy, and black. 36 inches wide. Usually 4/6. Sale Price, per yard **3/11**

Black Coating Silk—Great offer of black, heavy Silk and Wool Coating Silk in black only. 38 inches wide. Usually 9/11. Sale Price, per yard **5/11**

Art. Crepe-de-Chine—Huge delivery of this fabric received direct from the Continent. All the newest colours and designs. 36 inches wide. Worth 4/6 Special Sale Price, per yard **2/11**

Ladies' Hose

Wonderful Value in Fish Net Hose, long panel silk, good suspender top, reinforced heel and toe, in all leading shades. Worth 2/11. Now clearing at **1/7½**

Splendid Quality Lisle Hose, suitable for hard-wear, in shades of beige, biscuit, blue-fox and gunmetal. Sale Price, per pair **1/6**

Superior Quality Rayon Hose, fine gauge, dull finish, cuban heel. Shades muscade, blue-fox, muscarri, beige and new brown. Sale Price, per pair **2/6**

Extra fine quality Lisle Hose, very close weave, in shades of beige, brown, grey and fl. gunmetal. Sale Price, per pair **3/6**

Special Offer Pure Silk Hose, extra fine gauge, with long panel silk and good suspender top. Shades dago, brunette lizard, mole-beige, grey and gunmetal. Sale Price, per pair **2/11**

Handkerchiefs

Ladies' Cambric Handkerchiefs, white and coloured ground, printed designs. Sale 2D. Price, 6d., 4d., 3d. and...

Ladies' White Handkerchiefs. Pure Linen. Sale Price, 3½D.

Special Line in Ladies' Art. Silk Handkerchiefs, assorted patterns, with contrasting colours. 4D. Sale Price, each .....

Ladies' Pure Silk Handkerchiefs. Fast boiling colours. Large variety of colours and designs. Sale Price, each, 1/3, 7½D. 1/7, 10½d. and .....

Ladies' Underclothing

Ladies' Pure Silk Night Gowns—Round neck, no sleeve; creme. Trimmed contrasting shades, with embroidered motif on front. Splendid value. Sale **6/9**

Dainty Cambric Night Gowns—Round neck, short sleeves. Prettily embroidered in self colours. Nil, pink, sky, and mauve. Sale **3/9**

Astounding Value in Ladies' Silk "Lasknit" Knickers, elastic waist and knee; in cherry, beige, saxe, coral, and nil. Sale **1/9**

Nice, Heavy Quality Rayon Knickers, elastic waist and knee; in beige, saxe, cherry, sunrise, nil and sky. Sale ... **2/9**

Beautiful Quality in Non-Ladder Art. Silk Slips, opera top; trimmed dainty lace. Full length. Sale **3/9**

Ladies' Vests—In nice, soft quality cotton. Built-up shoulder, with fancy silk stitching. Sale **1/-**

Window Blinds and Curtains.

We Specialise in the making and fitting of Window Blinds and Curtains. Please allow us to quote for your requirements without any obligation.

Repairs and Renovations to Furniture, Texing and Re-making Mattresses are features of our trade which have been thoroughly reorganised, with the result that our prices for this work are the keenest in the trade. Estimates free.

Mantle Dept.

40 Doz. Ladies' Herringbone Tweed Coats, with Military Collar and Belt. A useful coat for everyday wear. Colours: Grey, brown and blue. Sizes 44", 46", and 48". Clearing **28/11**

20 doz. Boucle Tweed Coats in Green, Saxe and Rose, suitable for summer wear. Sizes 44" and 46". Special Sale Price... **39/11**

15 Doz. Flecked Irish Tweed Coats, in Fawn, Beige and Heather, smart Military Style. Splendid hard-wearing material. Sale Price.... **45/-**

20 Irish Tweed Coats, Smart Tailored style, with new sleeves. Colours: Brown, saxe, beige, rose and mustard. Very fine quality. Special Price..... **3½ GNS.**

20 Doz. Matrons' Coats, in black, brown and navy. New dressy designs. Size: W. WX, OS, and XOS. Sale Price, 5 Gns., 4½ Gns., 4 Gns. **3 GNS.**

10 Doz. Irish-made Costumes, assorted colours, smartly tailored. Size S.W. and W. Sale Price, 4 Gns. and ..... **3 GNS.**

12 Doz. Ladies' Well-Tailored Costumes in striped suiting. Size: WX and O.S. Special Sale Price, 6 Gns., 5½ Gns. and ..... **5 GNS.**

30 Doz. Ladies' Irish Knit Jumper Suits, in black, navy, saxe, beige, grey and brown. Sale Price, 20/11 25/- and **19/11**

10 Doz. Ladies' Fancy Knit Jumper Suits, with crochet top, long and short sleeves. Colours — Royal, almond, purple, black, cocoa, and beige. Sale Price, 3 Gns., 55/-, 45/-, 39/11 35/- and **29/11**

10 Doz. Ladies' Art. Silk Frocks, Marvellous value. Floral design, in shades of black, navy almond, lido, brown and red, trimmed contrasting colours. Size: S.W., W.W. and O.S. 45/- Clearing at **15/11**

10 Doz. Ladies' Art. Silk Frocks, very smart style, trimmed buttons and belt. Colours — Grey, saxe, lido, navy and almond. Size: W. Very special Price **13/11**

100 Doz. Ladies' Tweed Skirts, in assorted colours. Size; 28", 30", 32" and 34". Smartly tailored and finished with pleats at side. Sale Price, 7/11, 6/11 **3/11** 5/11, 4/11 and .....

100 Ladies' Irish-made W.P. Coats, in green, fawn, white and navy. Size: 44", 46", 48", and 50". 6/11 Special Price ..... **3 GNS.**

Wool Fabrics

Wool Angoretta.—Special offer of all wool Angoretta, in lovely range of shades, including wine, gipsy gold, purple, almond, grey, powder, daffodil, lido. 36 inches wide. Worth 2/6. Sale Price, per yard **1/10**

Crepe Mousse.—This is an all-wool fabric of beautiful soft texture, ideal for hard-wearing frocks, Cardigan suits, etc. Colours: Lido, brown, grey and fl. brick, almond, wine, powder, red and black. 54 inches wide. Former price, 3/11. Sale Price, per yard **2/9**

Wool Repp.—Direct from Continent, delivery of all-wool Repp. Wine, lido, almond, nigger, saxe, beige, red, navy, and black. 50 inches wide. Special Sale Price, per yard **3/6**

Irish Tweeds.—Huge selection of beautiful all-wool Irish Tweeds in newest colours and designs 56/58 inches wide. Sale Price, per yard, 8/6, 7/11, 6/6, 5/6 7/6, 6/6, and .....

Wool Crepe-de-Chine.—Great Offer of beautiful heavy all-wool Crepe-de-Chine, in almond, lido, black, brown, navy, brick, powder, and wine. 36 inches wide. Regular price, 2/6. Sale Price, per yard **1/10**

Elephant Crepe.—Bargain offer of all-wool Elephant Crepe, now so fashionable for frocks and Jumper suits. Colours: Lido, Vieux rose, brown, grey, beige and black. 54 inches wide. Sale Price, per yard **5/3**

Pinhead Suiting. — Exceptional offer of Silk and Wool Pinhead Suiting, suitable for frocks and costumes, in wine, light brown, navy, nigger and black. 54 inches wide. Usually 6/11. Sale Price, per yard **5/6**

Krakien Crepe.—Beautiful new all-wool material, ideal fabric for Coats, Costumes, or Frocks, in range of colours, including wine, grey, dark green, brick, lido, nigger, beige, navy and black. 54 inches wide. Worth 5/11. Sale Price, per yard **4/6**

Blankets, Down Quilts, Etc.

Blankets, All-Wool Irish Blankets, blue heading, neatly whipped. Single bed size, each **4/11**

Feltord Blankets, super quality wool. Double bed size, each 10/6. Single bed size ... **7/6**

Down Quilts, filled with purified down, covered in rich cambric exceptional value. Double bed size, each 19/11. Single bed size, each **11/6**

Bedspreads—Great offer of Jespe Bedspreads, beautifully printed and embroidered. Double bed size, each 3/6. Single bed. each **1/11**

White Honeycomb Quilts, "Vantorn" brand; superior quality. Will wash and wear well. Double bed size. Regular price, each 10/6. Sale Price, each.. **7/11**

Carpet Dept.

Excellent Sale Offer of Seamless Tapestry Carpets in attractive Persian designs and colours. These Carpets are specially recommended for Hard Wear.

9' 0" x 7' 6"	39/6
10' 6" x 9' 0"	50/0
12' 0" x 9' 0"	55/0

Axminster and Tapestry Rugs. A limited number of these rugs in handsome designs and colours offered at less than production costs.

Heavy Axminster, 48" x 24".	Worth 9/6. 7/3.
Tapestry, 45" x 72"	10/-
Do. 54" x 72"	12/-
	Worth 18/-.

Mohair Rugs—A remarkable offer of Black and Brown Mohair Rugs, lined with non-slip Felt. Size 64" x 30", 10/9 each. Worth 27/6.

Dutch Mats.—These Mats are almost an inch thick, woven closely of strong rush, with coloured borders and centres.

Size 27" x 15"	1/11
" 32" x 20"	2/8
" 39" x 24"	3/9

Kitchen Rugs.—Manufactured from closely woven Cocoa Fibre, in bright attractive colours

54" x 36"	3/6
66" x 36"	3/6

Heavy Fibre Door Mats.—A special clearance of hard-wearing Fibre Door Mats. 24" x 14" ..... 1/6 Usually 1/11.

An excellent offer of Heavy Woven Mottled Fibre Door Mats (will not soil). Size 27" x 16", 2/9 each. Regular price, 3/6.

Inlaid Linoleum.—Real Inlaid Linoleum, Jaspe and Moire designs, in a variety of colours. Sale Price, per sq. yard **2/-**

Remnants and Oddments of Linoleum remaining at Half Price during Sale.

Carpet Cleaning—Our prices for lifting, shaking, repairing, and relaying are the keenest in Dublin.

Furniture Dept.

3-Piece Suites.—We invite you to inspect this Example of our upholstered Furniture, which comprises Settee and 2 large, deep, roomy Easy Chairs. Luxuriously sprung and upholstered in Velour or Tapestry. Usually £14 14/-. Sale Price **£11/18/6**

Oak Diningroom Chairs, with loose Rexine seats; very smartly designed and finished. Usual Price, 32/6. Sale **24/6**

Sideboards.—Every Sideboard in our well-selected stock has been considerably reduced in price for this Sale. Prices now range from £5/19/6 to **£25**

Oak Drawleaf Tables from... **£3/15/0**

Bedroom Furniture.—Of our large display of Bedroom Suites this is but one outstanding example of the opportunity available to procure a high-class suite at the price of a very ordinary set. This suite comprises 4'6 wide robe with large plate mirror, 3' 6" dressing chest with triple mirrors, and 2' 6" 3-drawer chest. The oak used is specially selected and finished a rich Jacobean brown. Regular Price, £16 18/6. Sale Price **£14/14/-**

Oak Beds.—A special offer of oak full panel Beds in a variety of pleasing designs. 4' 6 87/6; 4' 0" **35/-**

Tailoring Dept.

Our Men's Suits to Order at the very special price of 63/- nett are unbeatable. Try one. Full range of new patterns and measure form on application. Irish materials. Tailored by Mcllrineys.

Men's Suits in the latest designs of Irish, Saxony, and Worsted Cloths and Serges; cut by our high-class craftsmen. Fit and tailoring guaranteed. Worth 6 Guineas. Sale Price ... **£4 7 6**

Men's Suits, super grade. Handtailored by our high-class workmen from the best quality, solid Worsteds and newest designs in Irish Suitings. Every garment guaranteed worth 7 Guineas. Sale Price **£5 7 6**

Men's Irish Tweed Spring Overcoats, in the latest patterns. These Coats are cut and finished to your instructions for appearance and durability. Worth 5 Guineas. Sale Price ... **75/-**

Men's Irish-made Caps, in the newest colourings. All sizes. Worth 2/6. Sale Price ... **1/6**

Men's and Boys' Ready Mades.

Men's Tweed Suits, single or double-breasted, in dark and light grey, brown and fawn colours. 34 to 44 Breast. Worth 60/-. Sale **42/-** Price .....

Men's Tweed Overcoats for present wear in loose easy fitting style; newest colouring; well-lined. In heather, grey, and brown, etc. Worth 75/-. Sale Price **55/-**

Men's Pocket Macs, thoroughly waterproof, with belt; wide skirt. In biscuit fawn, and slate colourings. Sale Price. Worth 12/6. Bargain **7/11**

Men's Dark Tweed Suits, singlebreast, in all sober suiting for hard wear. Worth 27/6 45/-. Sale Price **14/6**

Boys' Single or Double-Breasted Tweed Suits, in navy, fawn, heathers, and fancy colours, to fit 4 to 8 years. Worth 30/-. Sale Price **17/6**

Boys' Tweed Suits, recommended for hard wear, in the best brown and heather mixtures, to fit boys 8 to 14 years. Worth 25/-. Sale Price **14/6**

Boys' D.B. Grey Flannel Suits, to fit boys of 5 to 10 years. Worth 13/6. Sale Price **8/11**

Youths' Long Trousers Suits, in double and single-breasted style; dark and light grey, brown and fancy colourings, to boys 12 to 17 years. Worth 30/- 45/-. Sale Price **30/-**

Also at 42/- and 50/-.

Youths' Grey Flannel Trousers, in all sizes. Worth 16/6. Sale Price **9/6**

Men's Dark and Light Grey Flannel Trousers. All sizes. Worth 17/6. Sale Price **10/6**

Men's Underwear, &c.

Exceptional Offer of Men's Wool and Cotton Mixture Vests and Trunk Drawers. Vests long or short sleeves. Suitable for coming season's wear. Sale Price, each **2/6**

Wonderful Value in Men's Pullovers, in a big assortment of diamond designs, neatly finished with two pockets. Sale Price, each **2/6**

Marvellous Bargain in Men's All-Wool Fancy Cashmere Socks in very neat designs. Sale Price, per pair **1/6**

Special Sale Offer—Men's Woven Cashmere Shirts. Shades of blue, fawn, and brown with two collars and to fit neck. Sale Price, each **8/6**

Wonderful Value in Men